

PMC-53A-E

Ethernet Multifunction Meter

User Manual
Version: V1.1A
July 6, 2021



This manual may not be reproduced in whole or in part by any means without the express written permission from CET Inc. (CET).

The information contained in this manual is believed to be accurate at the time of publication; however, CET assumes no responsibility for any errors which may appear here and reserves the right to make changes without notice. Please consult CET or your local representative for the latest product specifications.

Standards Compliance



DANGER

This symbol indicates the presence of danger that may result in severe injury or death and permanent equipment damage if proper precautions are not taken during the installation, operation or maintenance of the device.



CAUTION

This symbol indicates the potential of personal injury or equipment damage if proper precautions are not taken during the installation, operation or maintenance of the device.



DANGER

Failure to observe the following instructions may result in severe injury or death and/or equipment damage.

- Installation, operation and maintenance of the meter should only be performed by qualified, competent personnel that have the appropriate training and experience with high voltage and current devices. The meter must be installed in accordance with all local and national electrical codes.
- Ensure that all incoming AC power and other power sources are turned OFF before performing any work on the meter.
- Before connecting the meter to the power source, check the label on top of the meter to ensure that it is equipped with the appropriate power supply, and the correct voltage and current input specifications for your application.
- During normal operation of the meter, hazardous voltages are present on its terminal strips and throughout the connected potential transformers (PT) and current transformers (CT). PT and CT secondary circuits are capable of generating lethal voltages and currents with their primary circuits energized. Follow standard safety precautions while performing any installation or service work (i.e. removing PT fuses, shorting CT secondaries, etc.).
- Do not use the meter for primary protection functions where failure of the device can cause fire, injury or death. The meter should only be used for shadow protection if needed.
- Under no circumstances should the meter be connected to a power source if it is damaged.
- To prevent potential fire or shock hazard, do not expose the meter to rain or moisture.
- Setup procedures must be performed only by qualified personnel familiar with the instrument and its associated electrical equipment.
- DO NOT open the instrument under any circumstances.

Limited warranty

- CET Inc. (CET) offers the customer a minimum of 12-month functional warranty on the meter for faulty parts or workmanship from the date of dispatch from the distributor. This warranty is on a return to factory for repair basis.
- CET does not accept liability for any damage caused by meter malfunctions. CET accepts no responsibility for the suitability of the meter to the application for which it was purchased.
- Failure to install, set up or operate the meter according to the instructions herein will void the warranty.
- Only CET's duly authorized representative may open your meter. The unit should only be opened in a fully anti-static environment. Failure to do so may damage the electronic components and will void the warranty.

Glossary

AI/AO	= Analog Input/Output
CT	= Current Transformer
DI/DO	= Digital Input/Output
DMD	= Demand
DR	= Data Recorder
FIFO	= First In First Out
HTTP	= Hyper Text Transfer Protocol
I4	= Measured Neutral Current
In	= Calculated Neutral Current
IR or Ir	= Residual Current
MB	= Mega Byte
RMS	= Root Mean Square
PAR	= Peak to Average Ratio
PF	= Power Factor
PT	= Power Transformer
P Exp	= Daily kWh Export Updated at 00:00
P Imp	= Daily kWh Import Updated at 00:00
Q Exp	= Daily kvarh Export Updated at 00:00
Q Imp	= Daily kvarh Import Updated at 00:00
%(Q Imp/P Imp)	= Daily kvarh Import/kWh Import in percentage
%(Q Exp/P Imp)	= Daily kvarh Export/kWh Import in percentage
SNTP	= Simple Network Time Protocol
SMTP	= Simple Mail Transfer Protocol
SOE	= Sequence of Events
TDD	= Total Demand Distortion
TFTP	= Trivial File Transfer Protocol
THD	= Total Harmonics Distortion
TOHD	= Total Odd Harmonics Distortion
TEHD	= Total Even Harmonics Distortion
TOU	= Time of Use
Ull	= Line-to-Line Voltage
Uln	= Line-to-Neutral Voltage
Ung	= Neutral-to-Ground Voltage
WAGES	= Water, Air, Gas, Electricity, Steam

Table of Contents

Chapter 1 Introduction	1
1.1 Overview.....	1
1.2 Features	1
1.3 PMC-53A-E application in Power and Energy Management Systems.....	3
1.4 Getting more information.....	3
Chapter 2 Installation	4
2.1 Appearance.....	4
2.2 Unit Dimensions	5
2.3 Terminal Dimensions	5
2.4 Input Current SCCT Dimensions.....	5
2.5 Residual Current CT Dimensions.....	7
2.5.1 Solid Core CTs.....	7
2.5.2 Split Core CTs	8
2.6 Mounting	9
2.7 Wiring connections.....	9
2.7.1 3-Phase 4-Wire (3P4W) Wye Direct Connection with 3CTs or 4CTs.....	10
2.7.2 3-Phase 4-Wire (3P4W) Wye with 3PTs and 3CTs or 4CTs	10
2.7.3 3-Phase 3-Wire (3P3W) Direct Delta Connection with 3CTs.....	11
2.7.4 3-Phase 3-Wire (3P3W) Direct Delta Connection with 2CTs.....	11
2.7.5 3-Phase 3-Wire (3P3W) Delta with 2PTs and 3CTs.....	11
2.7.6 3-Phase 3-Wire (3P3W) Delta with 2PTs and 2CTs.....	12
2.7.7 1-Phase 3-Wire (1P3W) Direct Connection with 2CTs	12
2.7.8 1-Phase 2-Wire, UIn (1P2W-UIn) Direct Connection with 1CT	12
2.7.9 1-Phase 2-Wire, UII (1P2W-UII) Direct Connection with 1CT.....	13
2.7.10 3x1-Phase Direct Connection with 3CTs (Supported in Firmware V1.01.00 or later) ..	13
2.8 Communications Wiring	13
2.8.1 Ethernet Port (10/100BaseT).....	13
2.8.2 RS-485 Port	14
2.9 Digital Input Wiring.....	14
2.10 Digital Output Wiring.....	14
2.11 Pulse Output Wiring	14
2.12 Analog Input Wiring.....	15
2.13 Power Supply Wiring	15
Chapter 3 User Interface	16
3.1 Front Panel.....	16
3.1.1 Front Panel Buttons	16
3.1.2 Data Display	17
3.1.3 Setup Configuration via the Front Panel.....	21
3.2 Web Interface	27
3.2.1 Setting PC's IP Address.....	27
3.2.2 Configure PMC-53A-E's IP Address	28
3.2.3 Accessing the Web Interface.....	28

Chapter 4 Applications	44
4.1 Inputs and Outputs.....	44
4.1.1 Digital Inputs.....	44
4.1.2 Digital Outputs.....	44
4.1.3 Energy Pulse Outputs (Optional)	45
4.1.4 Analog Input (Optional)	45
4.1.5 IR Input (Optional)	45
4.2 Power and Energy.....	45
4.2.1 Basic Measurements.....	45
4.2.2 Energy Measurements.....	46
4.2.3 Interval Energy Measurements.....	46
4.2.4 Demand Measurements	46
4.2.5 Reactive Energy Monitoring.....	47
4.3 Power Quality	47
4.3.1 Phase Angles.....	47
4.3.2 Unbalance & Sequence Components	47
4.3.3 Harmonics.....	48
4.4 Setpoints.....	49
4.5 Logging.....	51
4.5.1 Max/Min Log.....	51
4.5.2 Max. Demand Log.....	51
4.5.3 Monthly Energy Log.....	52
4.5.4 Daily and Monthly Freeze Log.....	52
4.5.5 SOE Log	53
4.5.6 Data Recorder (DR) Log.....	53
4.6 Time of Use (TOU)	54
4.7 Communications.....	55
4.7.1 SNTP.....	55
4.7.2 SMTP	55
4.7.3 Ethernet Gateway	57
4.8 Diagnostics.....	58
4.8.1 Voltage Phase Loss.....	59
4.8.2 Current Phase Loss.....	59
Chapter 5 Modbus Register Map.....	60
5.1 Basic Measurements.....	60
5.2 Energy Measurements.....	62
5.2.1 3-Phase Total Energy Measurements.....	62
5.2.2 Per-Phase Energy Measurements	63
5.2.3 Interval Energy Measurements.....	64
5.2.4 Reactive Energy Monitoring (Available in Firmware V1.01.00 or later).....	64
5.3 DI Pulse Counters.....	64
5.4 Power Quality Measurements	65
5.4.1 Basic PQ Measurements	65
5.4.2 Current Harmonic Measurements	65

5.4.3 Voltage Harmonic Measurements	65
5.5 Demands.....	66
5.5.1 Present Demands.....	66
5.5.2 Predicted Demands.....	66
5.5.3 Maximum Demand Log of This Month (Since Last Reset)	66
5.5.4 Maximum Demand Log of Last Month (Before Last Reset)	67
5.5.5 Demand Data Structure	68
5.6 Max/Min Log.....	68
5.6.1 Max Log of This Month (Since Last Reset)	68
5.6.2 Min Log of This Month (Since Last Reset).....	69
5.6.3 Max Log of Last Month (Before Last Reset)	70
5.6.4 Min Log of Last Month (Before Last Reset).....	70
5.6.5 Max/Min Log Structure.....	71
5.7 Monthly Energy Log.....	71
5.8 Daily and Monthly Freeze Logs	72
5.8.1 Daily Freeze Log	72
5.8.2 Monthly Freeze Log	73
5.9 SOE Log	73
5.10 Data Recorder Log	77
5.11 Device Setup	77
5.11.1 Basic Setup Parameters	77
5.11.2 I/O Setup.....	80
5.11.3 Communication Setup Parameters	80
5.11.4 Setpoints Setup.....	80
5.11.5 Data Recorder Setup	82
5.12 TOU Setup.....	82
5.12.1 Basic.....	82
5.12.2 Season.....	83
5.12.3 Daily Profile.....	83
5.12.4 Alternate Days	85
5.13 Time	86
5.14 Remote Control.....	86
5.15 Clear/Reset Control	86
5.16 Meter Information	87
Appendix A Data Recorder Parameter List	89
Appendix B Data Recorder Default Settings	91
Appendix C BACnet MSTP Implementation	92
1) <i>Basic Information</i>	92
2) <i>Device Objects</i>	92
3) <i>Analog Input Objects (PMC-53A-E's Real-Time Parameters)</i>	93
4) <i>Analog Value Objects (PMC-53A-E's Basic Setup Registers)</i>	94
5) <i>Binary Input Objects (PMC-53A-E's Digital Inputs)</i>	95
6) <i>Binary Output Objects (PMC-53A-E's Digital Outputs)</i>	95
7) <i>Additional Front Panel Setup Parameters for BACnet MSTP</i>	95

Appendix D DNP Profile 96
Appendix E Technical Specifications 104
Appendix F Standards Compliance 106
Appendix G Ordering Guide 107
Contact us..... 109

Chapter 1 Introduction

This manual explains how to use the PMC-53A-E Ethernet Multifunction Meter. Throughout the manual the term “meter” generally refers to all models.

This chapter provides an overview of the PMC-53A-E meter and summarizes many of its key features.

1.1 Overview

The PMC-53A-E Ethernet Multifunction Meter is CET’s latest offer for the digital power/energy metering market. Housed in a standard DIN form factor measuring 96x96x88mm, it is perfectly suited for industrial, commercial and utility applications requiring direct Ethernet connectivity. The PMC-53A-E features quality construction, multifunction measurements and a large, backlit, Dot-Matrix LCD that is easy to navigate and user friendly. Compliance with the IEC 62053-22 Class 0.5S and ANSI C12.20 Class 0.2 Standards, it is a cost-effective replacement for analog instrumentation and is capable of displaying 4 measurements at once. It also optionally provides an I4 input for Neutral Current Measurement, one 0/4-20mA Analog Input for measuring external transducers signal as well as an Ir Input for Residual Current Measurement. With a standard 100BaseT Ethernet port and a RS-485 port supporting multiple protocols, the PMC-53A-E can be easily integrated into Energy Management Systems as well as Building and Utility Automation Systems.

Following is a list of typical applications for the PMC-53A-E:

- Industrial, Commercial and Utility Substation Metering
- Building, Factory and Process Automation
- Sub-Metering and Cost Allocation
- Retrofit applications with optional Class 0.5 Split-Core CTs

Contact CET Technical Support @ Support@cet-global.com should you require further assistance with your application.

1.2 Features

Ease of use

- Large, backlit, Dot-Matrix LCD display with wide viewing angle
- Intuitive user interface
- LED indicators for Energy Pulsing and Communication activities
- Password-protected setup via the Front Panel, Web Interface or our free PMC Setup software
- Easy installation with mounting clips, no tools required

Basic Measurements

- ULN, ULL per Phase and Average with Neutral-to-Ground Voltage (Ung)*
*Available in Firmware V1.01.00 or later
- Current per Phase and Average with calculated Neutral
- kW, kvar, kVA, PF per Phase and Total
- kWh, kvarh Import/Export/Net/Total and kVAh Total
- Frequency
- Device Operating Time (Running Hours)
- Optional Neutral Current (I4) and Residual Current (Ir) measurements

Advanced Measurements

- 1-Cycle Real-time U & I Waveform Display @ 1s update
- U and I THD, TOHD, TEHD and Harmonics analysis up to 31st
- Current TDD, TDD Odd, TDD Even, K-Factor and Crest Factor
- U and I Unbalance and Phase Angles
- Displacement PF
- Fundamental U, I and kW per phase
- Total Fundamental kW and Total Harmonic kW
- U and I Symmetrical Components
- %kvarh Imp/kWh Imp, %kvarh Exp/kWh Imp for Last Day & Last 30 Days*

*Available in Firmware V1.01.00 or later

- 12 Monthly Energy Logs of kWh/kvarh Import/Export/Total/Net, kVAh, kvarh Q1-Q4
- Interval Energy for kWh/kvarh Imp/Exp and kVAh
- Present, Predicted and Maximum Demands for ULN, ULL, I per Phase and Average as well as P/Q/S Total with Timestamp for This Month & Last Month (or Since Last & Before Last Reset)*
*Demands for ULN, ULL per Phase and Average and I average are available in Firmware V1.01.00 or later
- Two TOU schedules, each providing
 - 12 Seasons
 - 20 Daily Profiles, each with 12 Periods in 15-minute interval
 - 90 Holidays or Alternate Days
 - 8 Tariffs, each providing the following information
 - Total and 3-Phase kWh/kvarh Import/Export, kVAh
 - kW/kvar/kVA Max. Demands

Setpoints

- 9 user programmable Setpoints with extensive monitoring parameters including Voltage, Current, Power, PF, Current and Power Demand, Unbalance and THD, etc.
- Configurable thresholds, time delays, DO and Alarm Email triggers

SOE Log

- 100 events time-stamped to ± 1 ms resolution
- Setup changes, Setpoint and DI status changes and DO operations

Max./Min. Log

- Max./Min. Log with Timestamp for Real-time measurements such as Voltage, Current, In, I4, Ir, Frequency, kW, kvar, kVA, PF, Unbalance, K-Factor, Crest Factor and THD
- Configurable for This Month/Last Month or Since/Before Last Reset

Freeze Logs

- 60 Daily Freeze Logs for kWh/kvarh/kVAh Total and P/Q/S Max. Demands
- 36 Monthly Freeze Logs for kWh/kvarh/kVAh Total and P/Q/S Max. Demands with Timestamps.

Data Recorder Log

- 5 Data Recorders of 16 parameters each for Real-time Measurements, Harmonics, Energy, Demand, TOU, Pulse Counters, etc.
- Recording interval from 1 minute to 40 days
- *Configurable capacity up to a max. of 1145 days (>3 years) at 15-minute interval for 1 Data Recorder with 16 parameters for **BEC2018 Compliant Recording**

*Available in Firmware V1.01.00 or later

Diagnostics

- Frequency Out-of-Range, Loss of Voltage / Current
- P Direction per phase and Total, Possible incorrect CT Polarity
- Incorrect U & I Phase Sequence
- Disconnection of Residual Current Input

Inputs and Outputs

- Digital Inputs
 - 4 channels, volt free dry contact, 24VDC internally wetted
 - 1000Hz sampling for status monitoring with programmable debounce
 - Pulse counting with programmable weight for each channel for collecting WAGES (Water, Air, Gas, Electricity, Steam) information
 - Tariff switching based on DI status
- Digital Outputs
 - 2 Form A Mechanical Relays for alarming and general purpose control
- Pulse Outputs (Optional)
 - 2 Form A Solid State Relays for kWh and kvarh pulsing

Optional Analog Inputs Module

- I4 Input for Neutral Current measurement
- Ir Input for Residual Current measurement (CT not included)
- 0/4-20mA DC input with programmable zero and full scales

Communications

- One 100BaseT Ethernet Port with RJ45 connector
- One optically isolated RS-485 port with baud rate from 1.2kbps to 38.4kbps
- Built-in Web Server for easy data viewing and setup configurations
- Protocol supported: Modbus TCP/RTU, BACnet MSTP, DNP 3.0, HTTP, SMTP, SNMP, TFTP and EtherGate

Real-time Clock

- Battery-backed Real-time Clock with 6ppm accuracy (<0.5s per day)

System Integration

- Supported by CET’s PecStar® iEMS
- Easy integration into Building Automation Systems with BACnet MSTP or Modbus RTU and Utility Substation Automation with DNP 3.0
- The on-board password protected Web Server allows complete access to its data and supports the configuration for most of the Setup parameters via a standard web browser.

1.3 PMC-53A-E application in Power and Energy Management Systems

The PMC-53A-E can be used to monitor 3P4W (Wye), 3P3W (Delta), 1P2W-UIn, 1P2W-Ull or 1P3W connected power system. Modbus communications allow real-time data, DI status and other information to be transmitted across a RS-485 network to an Integrated Energy Management system such as PecStar®.

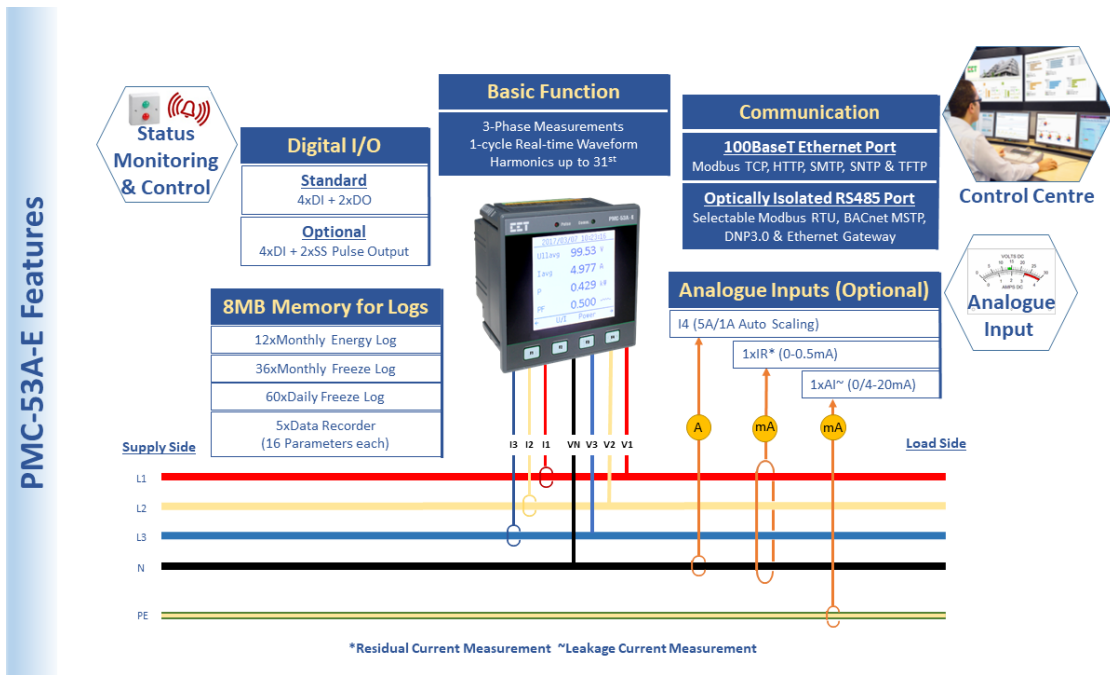

Figure 1-1 Application in Power and Management Systems

1.4 Getting more information

Additional information is available from CET via the following sources:

- Visit www.cet-global.com
- Contact your local representative
- Contact CET directly via email at support@cet-global.com

Chapter 2 Installation

Caution

Installation of the PMC-53A-E should only be performed by qualified, competent personnel that have the appropriate training and experience with high voltage and current devices. The meter must be installed in accordance with all local and national electrical codes.

During the operation of the meter, hazardous voltages are present at the input terminals. Failure to observe precautions can result in serious or even fatal injury and equipment damage.

2.1 Appearance



Figure 2-1 Front Panel

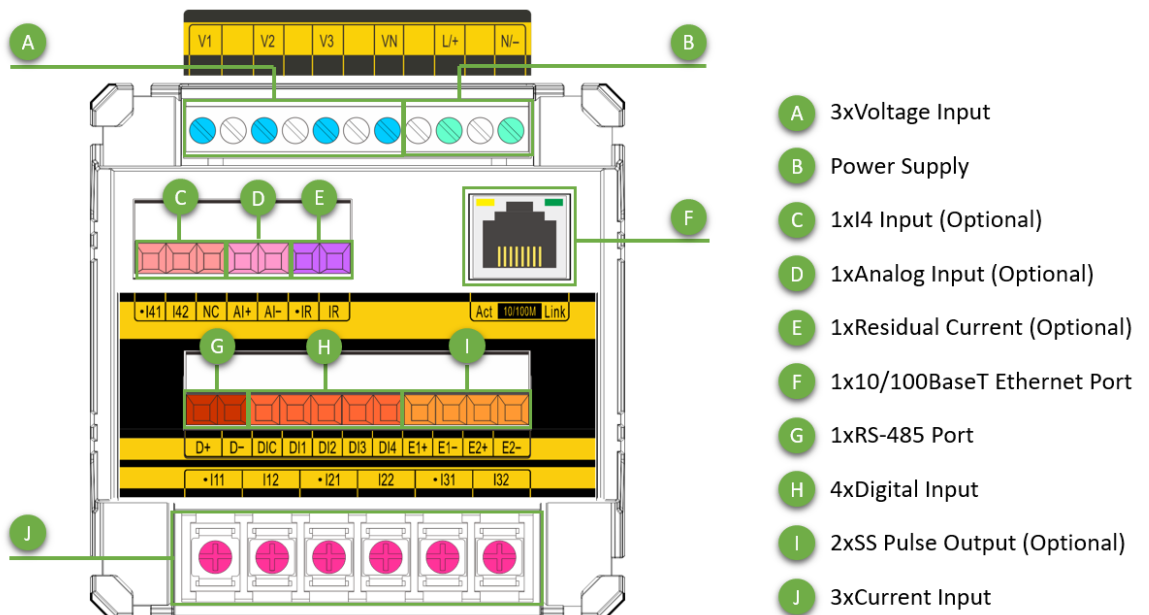

Figure 2-2 Rear Panel

2.2 Unit Dimensions

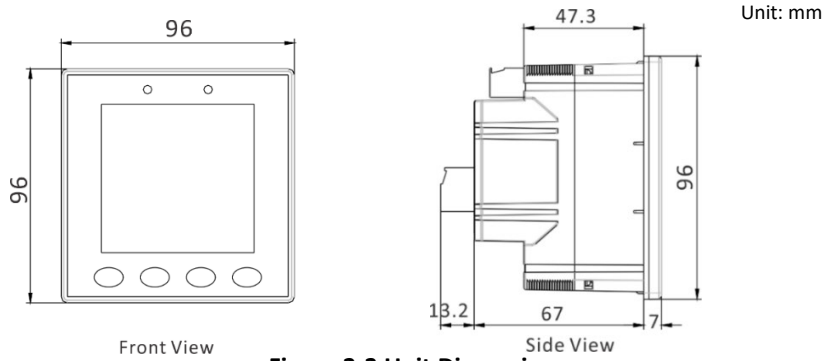
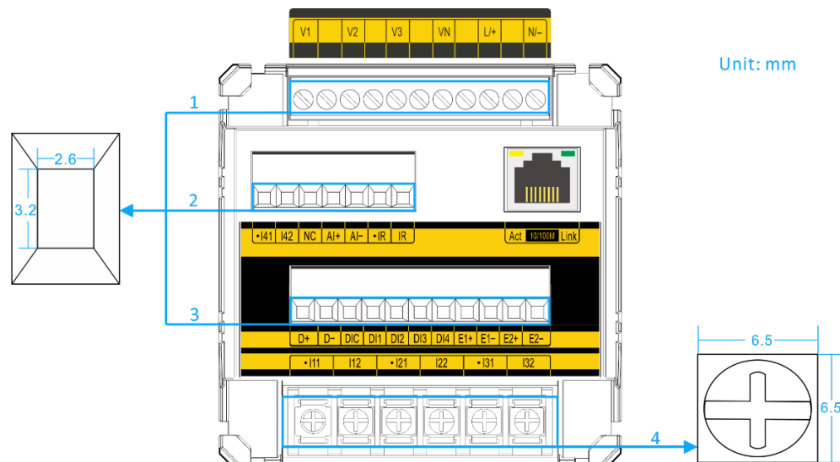

Figure 2-3 Unit Dimensions

2.3 Terminal Dimensions



	Terminal	Terminal Dimensions	Wire Size	Max. Torque
1	Voltage Input	2.6mm x 3.2mm	1.5mm ²	5 kgf.cm/M3 (4.3 lb-in)
	Power Supply			
2	I4 Input, AI, Ir Input			
3	RS-485, DI, DO	6.5mm x 6.5mm	1.0mm ² - 2.5mm ² (14AWG - 22AWG)	6.0 kgf.cm/M3 (5.2 lb-in)
4	Current Input			

Figure 2-4 Terminal Dimensions

2.4 Input Current SCCT Dimensions

- 100A/200A/400A to 40mA Output SCCT

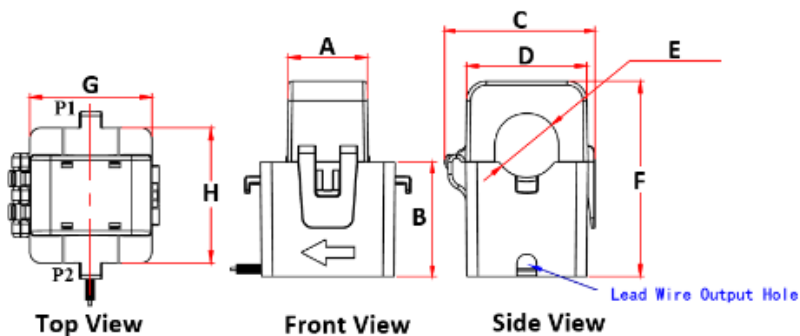

Model	A	B	C	D	E	F	G	H
PMC-SCCT-100A-40mA-16-A	19.9	28.6	38	30.26	∅16.1	48.9	30.7	33.9
PMC-SCCT-200A-40mA-24-A	20	40.5	53.5	44.3	∅24.1	70.0	45.0	40.2
PMC-SCCT-400A-40mA-35-A	22.5	47	67	57.3	∅35.1	83	58.2	42.8

Unit: mm

Figure 2-5 100A/200A/400A to 40mA Output SCCT Dimensions

- 800A Split Core CT (PMC-SCCT-800A-40mA-A)

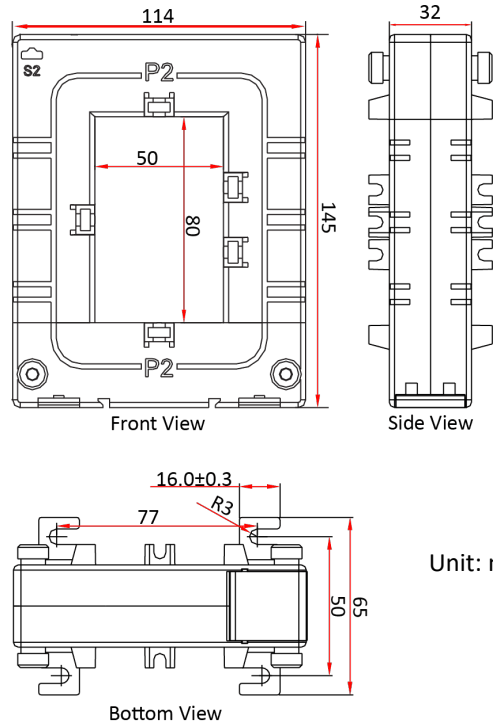

Unit: mm

Figure 2-6 800A Split Core CT Dimensions

▪ 1600A Split Core CT (PMC-SCCT-1600A-40mA-A)

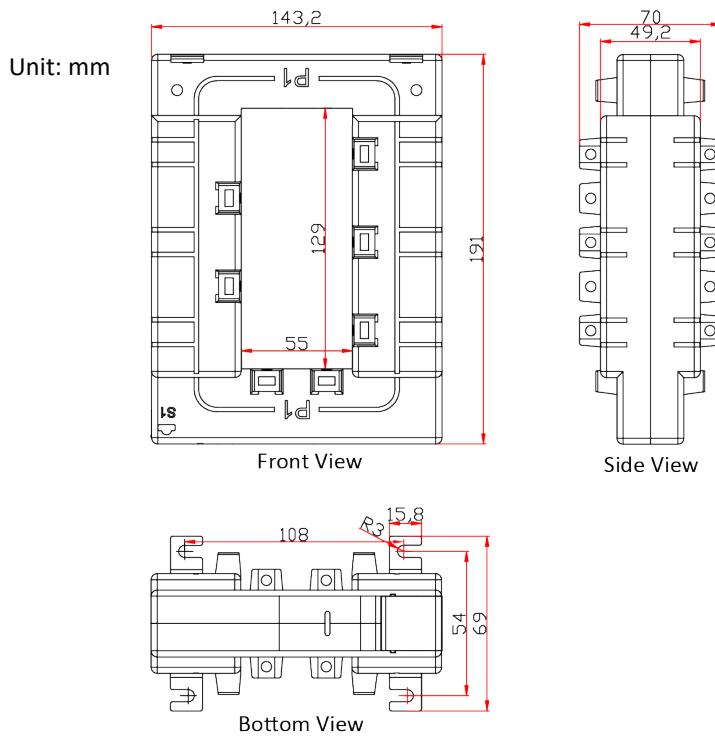

Unit: mm

Figure 2-7 1600A Split Core CT Dimensions

2.5 Residual Current CT Dimensions

2.5.1 Solid Core CTs

- CT517203 (160A, $\phi=46\text{mm}$)

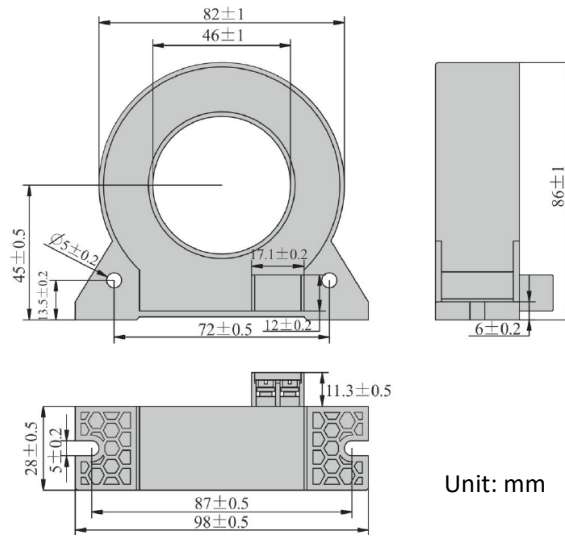

Figure 2-8 CT517203 Dimensions

- CT517403 (400A, $\phi=80\text{mm}$)

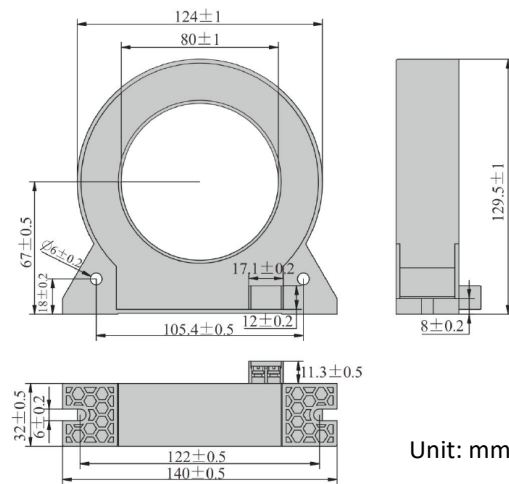

Figure 2-9 CT517403 Dimensions

- CT517603 (1000A, $\phi=120\text{mm}$)

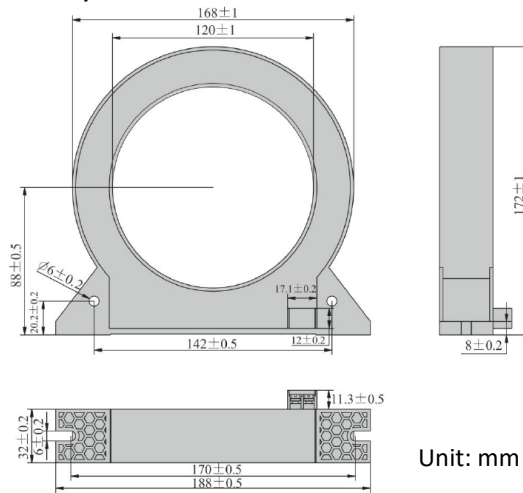
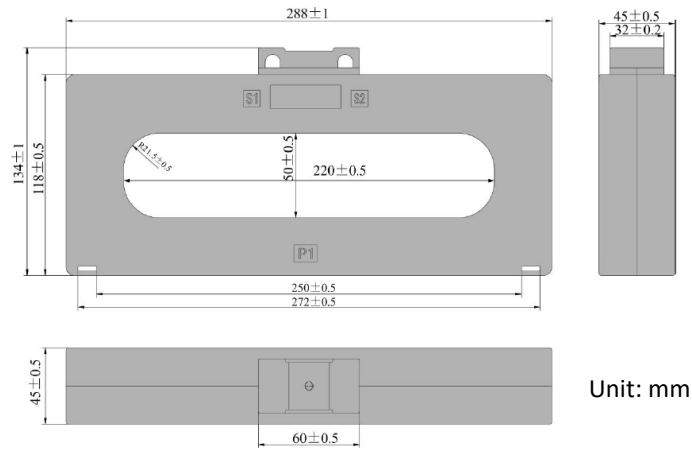

Figure 2-10 CT517603 Dimensions

- CT519703 (630A, 220x50mm)



Unit: mm

Figure 2-11 CT519703 Dimensions

2.5.2 Split Core CTs

- CT553203 (160A, $\phi=48$ mm)

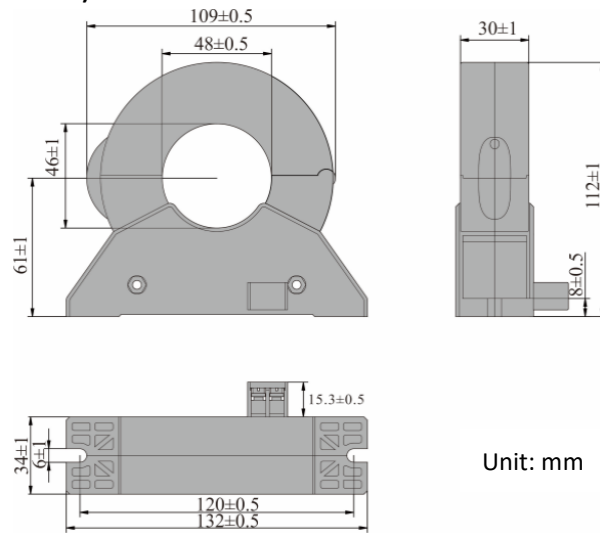

Unit: mm

Figure 2-12 CT553203 Dimensions

- CT553303 (225A, $\phi=68$ mm)

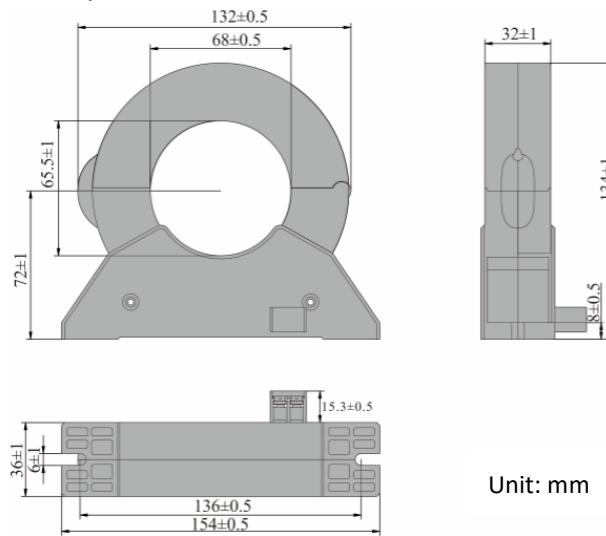

Unit: mm

Figure 2-13 CT553303 Dimensions

2.6 Mounting

The PMC-53A-E should be installed in a dry environment with no dust and kept away from heat, radiation and electrical noise source.

Installation steps:

- Remove the installation clips from the meter
- Fit the meter through a 92x92mm cutout as shown in Figure 2-14
- Re-install the installation clips and push the clips tightly against the panel to secure the meter

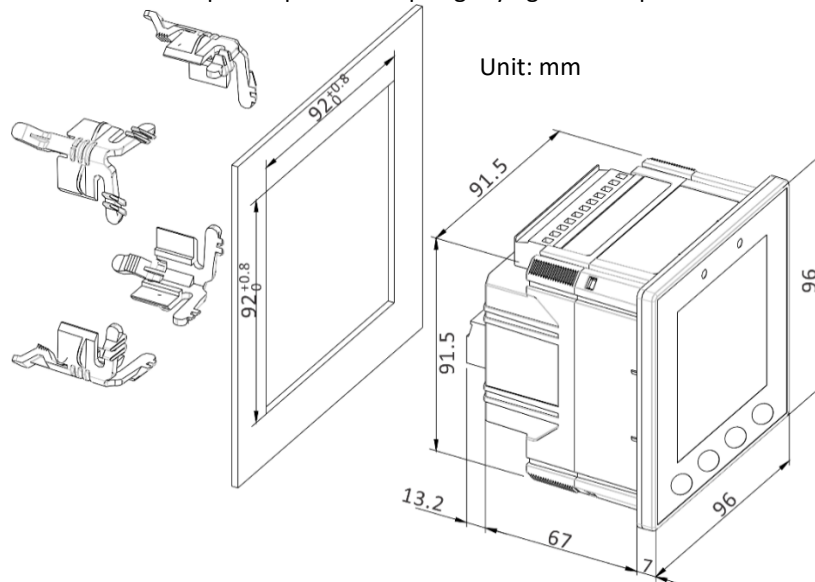

Figure 2-14 Panel Cutout Mounting

2.7 Wiring connections

PMC-53A-E can satisfy almost any three phase power systems. Please read this section carefully before installation and choose the correct wiring method for your power system. The following **Wiring Modes** are supported:

- 3-Phase 4-Wire (3P4W) Wye Direct Connection with 3CTs or 4CTs
- 3-Phase 4-Wire (3P4W) Wye with 3PTs and 3CTs or 4CTs
- 3-Phase 3-Wire (3P3W) Direct Delta Connection With 3CTs
- 3-Phase 3-Wire (3P3W) Direct Delta Connection with 2CTs
- 3-Phase 3-Wire (3P3W) Delta with 2PTs and 3CTs
- 3-Phase 3-Wire (3P3W) Delta with 2PTs and 2CTs
- 1-Phase 3-Wire (1P3W) Direct Connection with 2CTs
- 1-Phase 2-Wire, UIn (1P2W-UIn) Direct Connection with 1CT
- 1-Phase 2-Wire, UII (1P2W-UII) Direct Connection with 1CT
- 3x1-Phase Direct Connection with 3CTs (Supported in Firmware V1.01.00 or later)



Caution

Under no circumstances should the PT secondary be shorted.

Under no circumstances should the CT secondary be open when the CT primary is energized. CT shorting blocks should be installed to allow for easy maintenance.

2.7.1 3-Phase 4-Wire (3P4W) Wye Direct Connection with 3CTs or 4CTs

Please consult the Serial Number Label to ensure that the rated system phase voltage is less than or equal to the meter's rated phase voltage input specification. Set the **Wiring Mode** to **3P4W**.

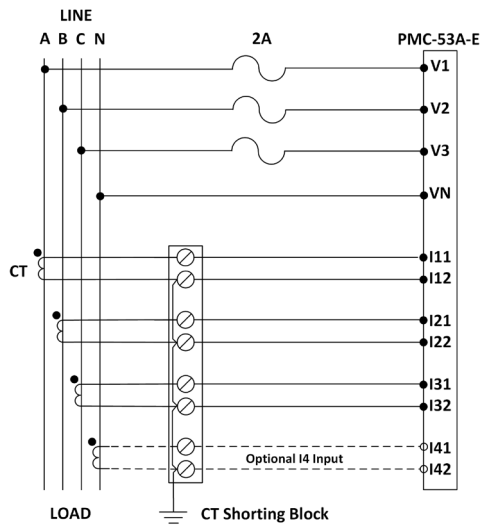

Figure 2-15 3P4W Direct Connection with 3CTs or 4CTs

2.7.2 3-Phase 4-Wire (3P4W) Wye with 3PTs and 3CTs or 4CTs

Please consult the Serial Number Label to ensure that the rated PT secondary voltage is less than or equal to the meter's rated phase voltage input specification. Set the **Wiring Mode** to **3P4W**.

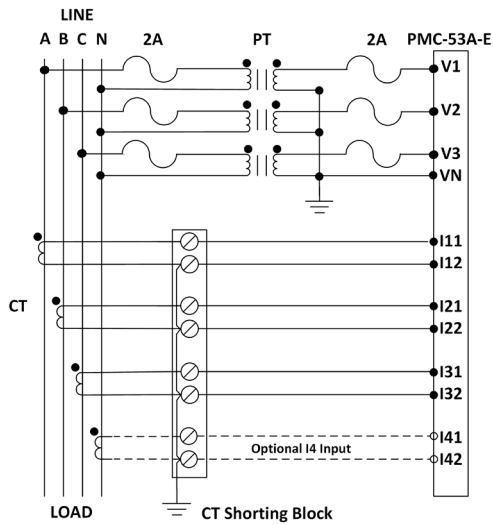

Figure 2-16 3P4W with 3PTs and 3CTs or 4CTs

2.7.3 3-Phase 3-Wire (3P3W) Direct Delta Connection with 3CTs

Please consult the Serial Number Label to ensure that the rated system line voltage is less than or equal to the meter's rated line voltage input specification. Set the **Wiring Mode** to **3P3W**.

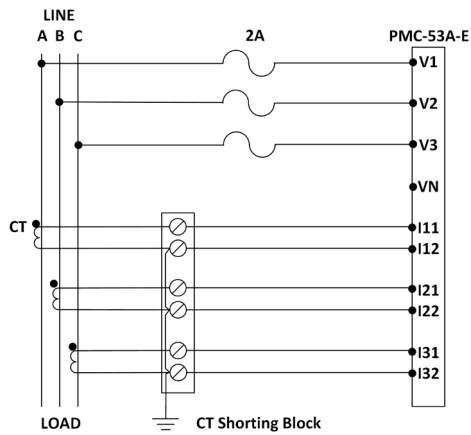

Figure 2-17 3P3W Direct Connection with 3CTs

2.7.4 3-Phase 3-Wire (3P3W) Direct Delta Connection with 2CTs

Please consult the Serial Number Label to ensure that the rated system line voltage is less than or equal to the meter's rated line voltage input specification. Set the **Wiring Mode** to **3P3W**.

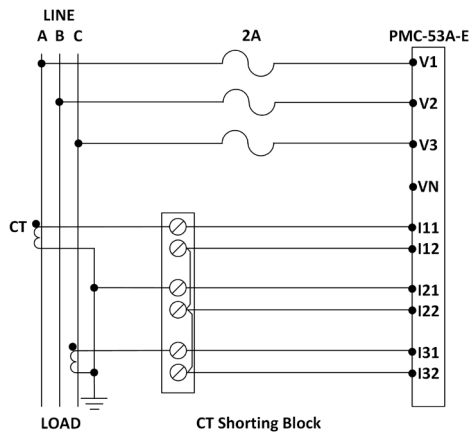

Figure 2-18 3P3W Direct Connection with 2CTs

2.7.5 3-Phase 3-Wire (3P3W) Delta with 2PTs and 3CTs

Please consult the Serial Number Label to ensure that the rated PT secondary voltage is less than or equal to the meter's rated phase voltage input specification. Set the **Wiring Mode** to **3P3W**.

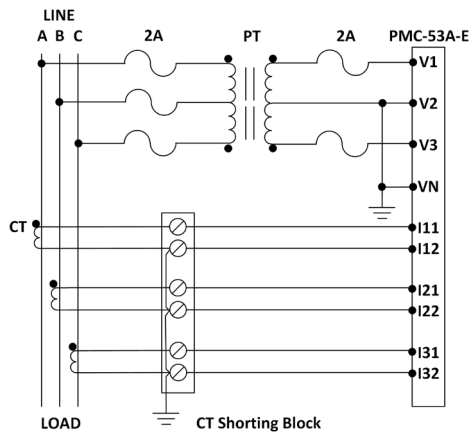

Figure 2-19 3P3W Delta with 2PTs and 3CTs

2.7.6 3-Phase 3-Wire (3P3W) Delta with 2PTs and 2CTs

Please consult the Serial Number Label to ensure that the rated PT secondary voltage is less than or equal to the meter's rated phase voltage input specification. Set the **Wiring Mode** to **3P3W**.

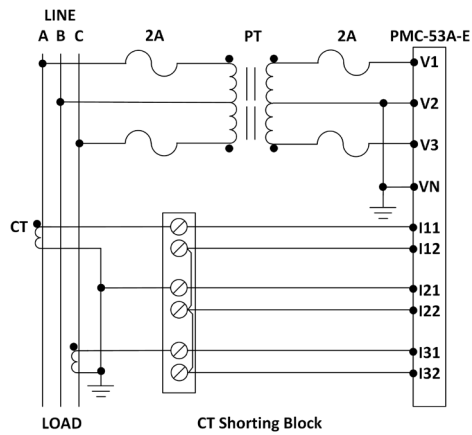

Figure 2-20 3P3W Delta with 2PTs and 2CTs

2.7.7 1-Phase 3-Wire (1P3W) Direct Connection with 2CTs

Please consult the Serial Number Label to ensure that the rated system phase voltage is less than or equal to the meter's rated phase voltage input specification. Set the **Wiring Mode** to **1P3W**.

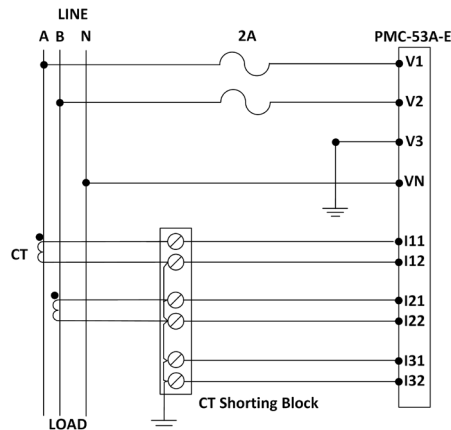

Figure 2-21 1P3W Direct Connection with 2CTs

2.7.8 1-Phase 2-Wire, Uln (1P2W-Uln) Direct Connection with 1CT

Please consult the Serial Number Label to ensure that the rated system phase voltage is less than or equal to the meter's rated phase voltage input specification. Set the **Wiring Mode** to **1P2W, L-N**.

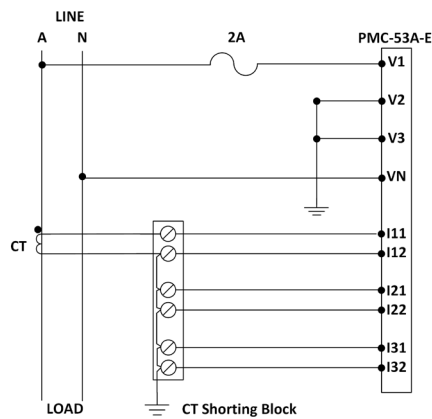

Figure 2-22 1P2W Uln Direct Connection with 1CT

2.7.9 1-Phase 2-Wire, U/I (1P2W-U/I) Direct Connection with 1CT

Please consult the Serial Number Label to ensure that the rated system line voltage is less than or equal to the meter’s rated line voltage input specification. Set the **Wiring Mode** to **1P2W, L-L**.

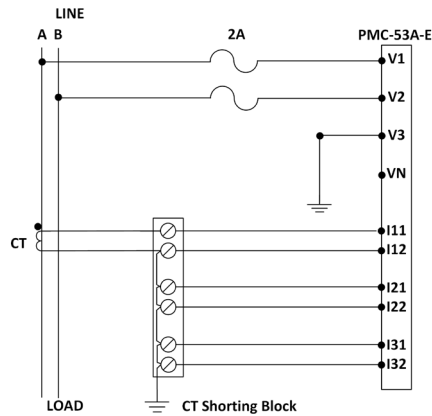

Figure 2-23 1P2W U/I Direct Connection with 1CT

2.7.10 3x1-Phase Direct Connection with 3CTs (Supported in Firmware V1.01.00 or later)

Please consult the Serial Number Label to ensure that the rated system line voltage is less than or equal to the meter’s rated line voltage input specification. Set the **Wiring Mode** to **3x1P**.

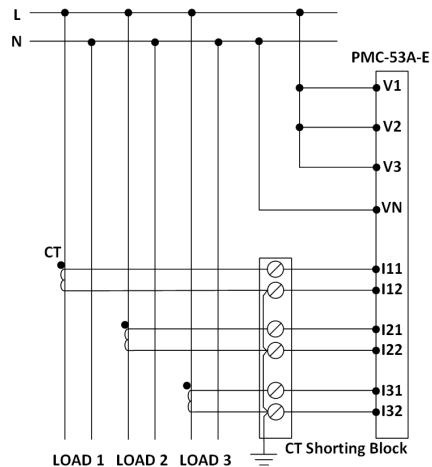

Figure 2-24 3x1-Phase Direct Connection with 3CTs

2.8 Communications Wiring

2.8.1 Ethernet Port (10/100BaseT)

The following table illustrates the pin definition for the RJ45 Ethernet connector.

RJ45 Connector	Pin	Meaning
	1	Transmit Data+
	2	Transmit Data-
	3	Receive Data+
	4,5,7,8	NC
	6	Receive Data-

Table 2-1 RJ45 Connector Pin Description for 10/100BaseT Applications

2.8.2 RS-485 Port

The following figure illustrates the RS-485 communications connections on the PMC-53A-E:

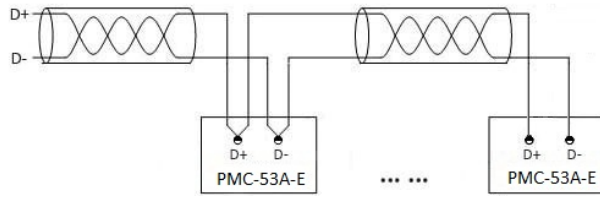

Figure 2-25 Communications Connections

The PMC-53A-E provides one standard RS-485 port. Up to 32 devices can be connected on a RS-485 bus. The overall length of the RS-485 cable connecting all devices should not exceed 1200m.

If the master station does not have a RS-485 communications port, an Ethernet-to-RS-485 gateway or USB/RS-485 converter with optically isolated output and surge protection should be used.

2.9 Digital Input Wiring

The following figure illustrates the Digital Input connections on the PMC-53A-E:

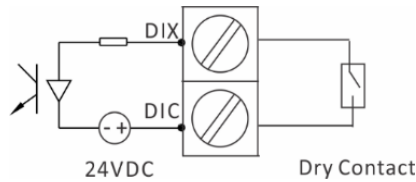

Figure 2-26 DI Connections

2.10 Digital Output Wiring

The following figure illustrates the Digital Output connections on the PMC-53A-E:

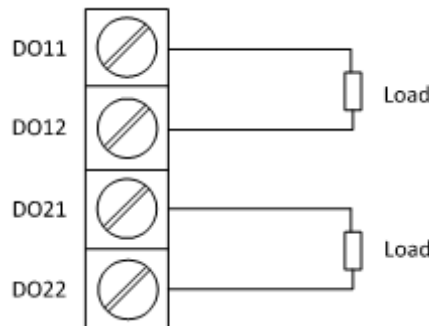

Figure 2-27 DO Connections

2.11 Pulse Output Wiring

The following figure illustrates the Pulse Output connections on the PMC-53A-E when the **DO Control Mode** setup register is programmed for Energy Pulsing:

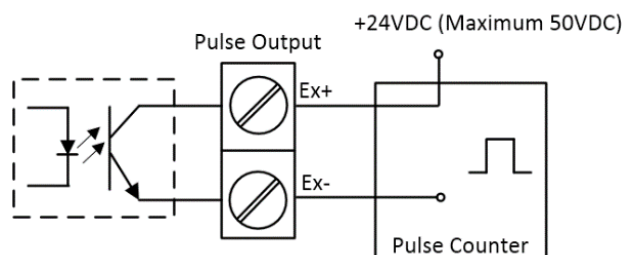

Figure 2-28 Pulse Output (Solid State Relay) Connections for Energy Pulsing

The following figure illustrates the Pulse Output (Solid State Relay) connections on the PMC-53A-E when the **DO Control Mode** setup register is programmed for Digital Output:

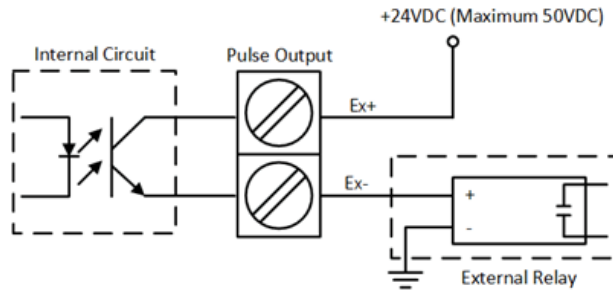

Figure 2-29 Pulse Output (Solid State Relay) Connections for Remote Control/Alarm

2.12 Analog Input Wiring

The following figure illustrates the Analog Input connections on the PMC-53A-E:

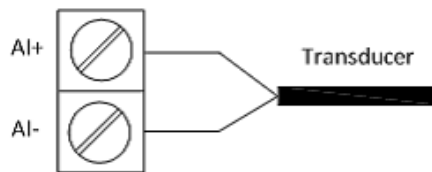

Figure 2-30 AI Connections

2.13 Residual Current (Ir) Wiring

The following figure illustrates the Residual Current connections on the PMC-53A-E:

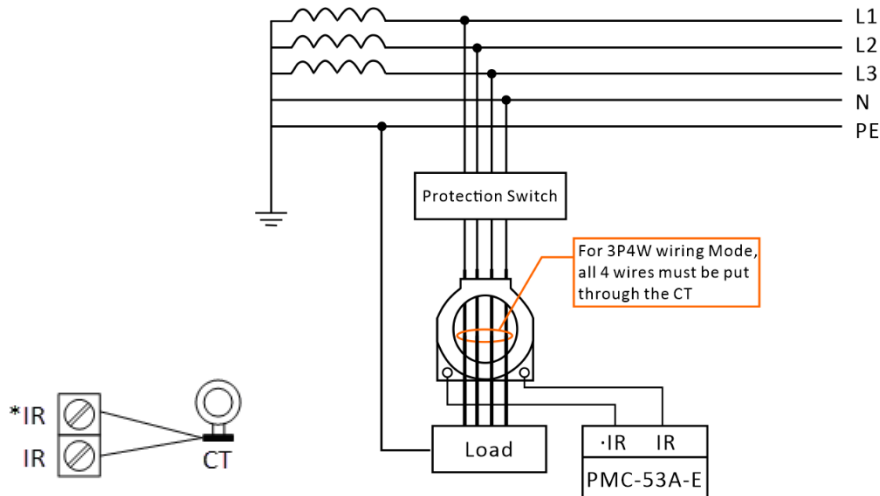

Figure 2-31 Residual Current Connections

Note:

1) The Residual Current terminals (either *IR and IR) should be left open and should not be connected to ground if unused. Otherwise, doing so would damage the device.

2.14 Power Supply Wiring

For AC supply, connect the live wire to the L/+ terminal and the neutral wire to the N/- terminal.

For DC supply, connect the positive wire to the L/+ terminal and the negative wire to the N/- terminal.

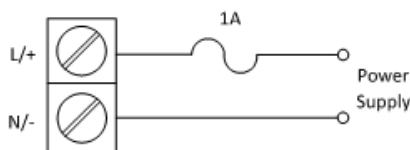

Figure 2-32 Power Supply Connections

Chapter 3 User Interface

3.1 Front Panel

The PMC-53A-E has a large, easy to read Dot-Matrix LCD display with backlight and four buttons for data display and meter configuration, one LED Pulse Output and a Communication Indicator.



Figure 3-1 Front Panel

3.1.1 Front Panel Buttons

The PMC-53A-E’s Front Panel has been designed with a menu-driven interface that is extremely user friendly such that all one has to do is to simply follow the menu at the bottom of the screen. The button definitions for F1 to F4 under **Display Mode** and **Setup Mode** are explained in the following table. **The default password is 0000 (four zeros).**

Button	Display Mode		Setup Mode				
	Main Menu	Sub Menus	Password Page	Enter Password	Browse/Setup Menu (Until a parameter is selected)	Enumerated Parameter	Numeric Parameter
F1	← (Menu Left)	Esc (Exit)	Esc (Exit)	Cancel (Exit)	Esc (Exit)	Cancel (Exit)	Cancel (Exit)
F2	Select Option	↑ (Page Up) or Select Option	Browse (View Only)	← (Shift Left)	↑ (Cursor Up)	← (Previous)	← (Shift Left)
F3	Select Option	↓ (Page Down) or Select Option	Null (Not Used)	↑ (Increment)	↓ (Cursor Down)	↑ (Next)	↑ (Increment)
F4	→ (Menu Right)	→ (Menu Right) or Select Option or Null (Not Used)	Enter (Confirm)	OK (Confirm)	Enter (Select Parameter)	OK (Confirm)	OK (Confirm)

Table 3-1 Button Function

3.1.2 Data Display

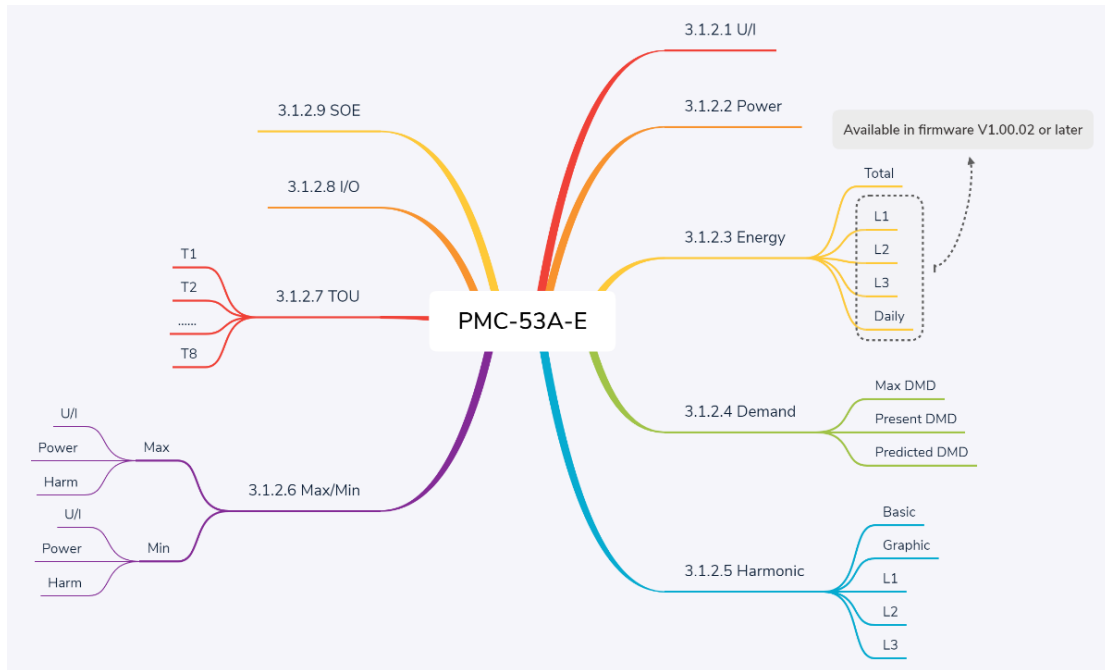

Figure 3-2 Data Display Menu

Throughout this document, the phase-to-neutral notations of A/B/C and L1/L2/L3 as well as the phase-to-phase notations of AB/BC/CA and L12/L23/L31 may be used interchangeably for specifying a certain parameter to be a phase-to-neutral or phase-to-phase value, respectively.

The following sections illustrate the available measurements for each display option. Depending on the **Wiring Mode** selected, certain measurements may not be available. For example, the per-phase UIn, UIn Average, I4, per-phase kW, kvar, kVA, PF and per-phase Energy measurements (available in FW V1.01.00) are not available when the **Wiring Mode** is set to 3P3W or 1P2W L-L.

3.1.2.1 U/I

Menu	Display Screens	1 st Row	2 nd Row	3 rd Row	4 th Row
<U/I>	Default	Ull avg	I avg	kW Total	PF Total
	Display 1 (Voltage L-N)	U1	U2	U3	UIn avg
	Display 2 (Voltage L-L)	U12	U23	U31	Ull avg
	Display 3 (Current)	I1	I2	I3	I avg
	Display 4 (In/I4/Ir)	Ung*	In	I4 ¹	Ir ²
	Display 5 (Frequency)	Freq.			
	Display 6 (Voltage Angle)	U1	U2	U3	
	Display 7 (Current Angle)	I1	I2	I3	
	Display 8 (Phasor Diagram)	Phasor Diagram			
	Display 9 (U Waveform)		U1		
	Display 10 (U Waveform)		U2		
	Display 11 (U Waveform)		U3		
	Display 12 (I Waveform)		I1		
	Display 13 (I Waveform)		I2		
	Display 14 (I Waveform)		I3		
	Display 15 (Operating Time)	Operating Time			
	Display 16 (U Fundamental)	U1 ³	U2 ³	U3 ³	
Display 17 (I Fundamental)	I1 ³	I2 ³	I3 ³		

* Ung (Neutral-to-Ground Voltage) is available in Firmware V1.01.00 or later.

Table 3-2 U/I Display

Notes:

- 1) This parameter only appears if the meter is equipped with the corresponding I4 option.
- 2) This screen only shows a valid value when the Wiring Mode is set to 3P3W or 3P4W, otherwise, it shows "0".
- 3) For U/I Fundamental:
 U1 = Uan, U2 = Ubn, U3 = Ucn in 3P4W mode
 U1 = Uab, U2 = Ubc, U3 = Uca in 3P3W mode
 I1 = Ia, I2 = Ib, I3 = Ic

3.1.2.2 Power

Menu	Display Screens	1 st Row	2 nd Row	3 rd Row	4 th Row
<Power>	Display 1	kW Total	kvar Total	kVA Total	PF Total
	Display 2	kW1	kW2	kW3	kW Total
	Display 3	kvar1	kvar2	kvar3	kvar Total
	Display 4	kVA1	kVA2	kVA3	kVA Total
	Display 5	PF1	PF2	PF3	PF Total
	Display 6	dPF1	dPF2	dPF3	
	Display 7 (P Fund)	P1	P2	P3	P

Table 3-3 Power Display

3.1.2.3 Energy

1 st Menu	2 nd Menu	Display Screens	1 st Row	2 nd Row	3 rd Row	4 th Row	5 th Row
<Energy>		Default <Total>	kWh Total	kvarh Total	kVAh Total		
<Total>		Display 1	kWh Total	kvarh Total	kVAh Total		
		Display 2	kWh Imp	kWh Exp	kWh Net	kWh Total	
		Display 3	kvarh Imp	kvarh Exp	kvarh Net	kvarh Total	
		Display 4	kVAh Total				
<L1>*		Display 1	kWh Total	kvarh Total	kVAh Total		
		Display 2	kWh Imp	kWh Exp	kWh Net	kWh Total	
		Display 3	kvarh Imp	kvarh Exp	kvarh Net	kvarh Total	
		Display 4	kVAh Total				
<L2>*		Display 1	kWh Total	kvarh Total	kVAh Total		
		Display 2	kWh Imp	kWh Exp	kWh Net	kWh Total	
		Display 3	kvarh Imp	kvarh Exp	kvarh Net	kvarh Total	
		Display 4	kVAh Total				
<L3>*		Display 1	kWh Total	kvarh Total	kVAh Total		
		Display 2	kWh Imp	kWh Exp	kWh Net	kWh Total	
		Display 3	kvarh Imp	kvarh Exp	kvarh Net	kvarh Total	
		Display 4	kVAh Total				
<Daily>*		Display 1 (Daily)	kWh Imp	kWh Exp	kvarh Imp	kvarh Exp	kVAh Total
		Display 2 (Daily)	%Q Imp/P Imp		%Q Exp/P Imp		
		Display 3 (30D Total)	%Q Imp/P Imp		%Q Exp/P Imp		

*Available in Firmware V1.01.00 or later

Table 3-4 Energy Display

3.1.2.4 Demand

1 st Menu	2 nd Menu	Display Screens	1 st Row	2 nd Row	3 rd Row	4 th Row
<DMD> ¹		Default (Max)	kW Total	kvar Total	VA Total	
			Timestamp	Timestamp	Timestamp	
<Max> ²		Display 1	kW Total	kvar Total	kVA Total	
			Timestamp	Timestamp	Timestamp	
		Display 2	I1	I2	I3	I avg*
			Timestamp	Timestamp	Timestamp	Timestamp*
		Display 3*	U1	U2	U3	Uln avg
			Timestamp	Timestamp	Timestamp	Timestamp
<Pres> ³		Display 1	kW Total	kvar Total	kVA Total	
		Display 2	I1	I2	I3	I avg*
		Display 3*	U1	U2	U3	Uln avg
		Display 4*	U12	U23	U31	Ull avg
<Pred> ⁴		Display 1	kW Total	kvar Total	kVA Total	
		Display 2	I1	I2	I3	I avg*
		Display 3*	U1	U2	U3	Uln avg
		Display 4*	U12	U23	U31	Ull avg

*Available in Firmware V1.01.00 or later

Table 3-5 Demand Display

Notes:

- 1) DMD = Demand
- 2) Max = Max. (Peak) Demand of This Month (Since Last Reset)
- 3) Pres = Present Demand
- 4) Pred = Predicted Demand

3.1.2.5 Harmonics

1 st Menu	2 nd Menu	Display Screens	1 st Row	2 nd Row	3 rd Row
<Harm¹>		Default	U1/U12 THD	U2/U23 THD	U3/U31 THD
<Basic>		Display 1 ² (U THD)	U1/U12 THD	U2/U23 THD	U3/U31 THD
		Display 2 (I THD)	I1 THD	I2 THD	I3 THD
		Display 3 (TDD)	I1	I2	I3
		Display 4 (K-Factor)	I1	I2	I3
		Display 5 (Crest Factor)	I1	I2	I3
		Display 6 (Unbalance)	Current	Voltage	
		Display 7 (U Sequence)	U1 ^{3,4}	U2 ^{3,4}	U0 ^{3,4}
		Display 8 (I Sequence)	I1 ^{3,4}	I2 ^{3,4}	I0 ^{3,4}
<Graph>		Display 1 ²		U1/U12 Harm. (Odd)	
		Display 2 ²		U2/U23 Harm. (Odd)	
		Display 3 ²		U3/U31 Harm. (Odd)	
		Display 4		I1 Harm. (Odd)	
		Display 5		I2 Harm. (Odd)	
		Display 6		I3 Harm. (Odd)	
<L1⁵>		Display 1 [HD (ODD)]		HD3 ~ HD15	
		Display 2 [HD (ODD)]		HD17 ~ HD29	
		Display 3 [HD (ODD)]		HD31	
		Display 1 [HD (Even)]		HD2 ~ HD14	
		Display 2 [HD (Even)]		HD16 ~ HD28	
		Display 3 [HD (Even)]		HD30	
<L2⁵>		Display 1 [HD (ODD)]		HD3 ~ HD15	
		Display 2 [HD (ODD)]		HD17 ~ HD29	
		Display 3 [HD (ODD)]		HD31	
		Display 1 [HD (Even)]		HD2 ~ HD14	
		Display 2 [HD (Even)]		HD16 ~ HD28	
		Display 3 [HD (Even)]		HD30	
<L3⁵>		Display 1 [HD (ODD)]		HD3 ~ HD15	
		Display 2 [HD (ODD)]		HD17 ~ HD29	
		Display 3 [HD (ODD)]		HD31	
		Display 1 [HD (Even)]		HD2 ~ HD14	
		Display 2 [HD (Even)]		HD16 ~ HD28	
		Display 3 [HD (Even)]		HD30	

Table 3-6 Harmonics Display

Notes:

- 1) Harm = Harmonics
- 2) When the **Wiring Mode** is **3P3W** or **1P2W L-L**, the phase A/B/C Voltage THD/TOHD/TEHD/HDxx mean phase AB/BC/CA Voltage THD/TOHD/TEHD/HDxx.
- 3) For U/I Sequence Components:
 - U1/I1 = Positive Sequence Voltage/Current
 - U2/I2 = Negative Sequence Voltage/Current
 - U0/I0 = Zero Sequence Voltage/Current
- 4) This screen is not shown if the Wiring Mode is set to 1P2W LN, 1P2W LL or 1P3W.
- 5) L1 to L3 displays the 1st to 31st Voltage and Current HD (ODD/Even) for phase A/B/C respectively.

3.1.2.6 Max/Min

1 st Menu	2 nd Menu	3 rd Menu	Display Screens	1 st Row	2 nd Row	3 rd Row	4 th Row
<Max/Min>			Default (Max.)	U1	U2	U3	Uln avg
				Timestamp	Timestamp	Timestamp	Timestamp
<Max>		<U/I>	Display 1	U1	U2	U3	Uln avg
				Timestamp	Timestamp	Timestamp	Timestamp
			Display 2	U12	U23	U31	Ull avg
				Timestamp	Timestamp	Timestamp	Timestamp
		Display 3	I1	I2	I3	I avg	
			Timestamp	Timestamp	Timestamp	Timestamp	
		Display 4	Freq	In	I4	Ir	
			Timestamp	Timestamp	Timestamp	Timestamp	
		<Power>	Display 1	P1	P2	P3	P

		Display 2	Timestamp	Timestamp	Timestamp	Timestamp	
			Q1	Q2	Q3	Q	
		Display 3	Timestamp	Timestamp	Timestamp	Timestamp	
			S1	S2	S3	S	
		Display 4	Timestamp	Timestamp	Timestamp	Timestamp	
			PF1	PF2	PF3	PF	
		<Harm>	Display 1	L1 U THD	L2 U THD	L3 U THD	
				Timestamp	Timestamp	Timestamp	
	Display 2		L1 I THD	L2 I THD	L3 I THD		
			Timestamp	Timestamp	Timestamp		
	Display 3		L1 K-Factor	L2 K-Factor	L3 K-Factor		
			Timestamp	Timestamp	Timestamp		
	Display 4		L1 C-Factor	L2 C-Factor	L3 C-Factor		
			Timestamp	Timestamp	Timestamp		
	Display 5	I Unbal.	U Unbal.				
		Timestamp	Timestamp				
<Min>	<U/I>	Display 1	U1	U2	U3	Uln avg	
			Timestamp	Timestamp	Timestamp	Timestamp	
		Display 2	U12	U23	U31	Ull avg	
			Timestamp	Timestamp	Timestamp	Timestamp	
		Display 3	I1	I2	I3	I avg	
			Timestamp	Timestamp	Timestamp	Timestamp	
		Display 4	Freq	In	I4	Ir	
			Timestamp	Timestamp	Timestamp	Timestamp	
	<Power>	Display 1	P1	P2	P3	P	
			Timestamp	Timestamp	Timestamp	Timestamp	
		Display 2	Q1	Q2	Q3	Q	
			Timestamp	Timestamp	Timestamp	Timestamp	
		Display 3	S1	S2	S3	S	
			Timestamp	Timestamp	Timestamp	Timestamp	
		Display 4	PF1	PF2	PF3	PF	
			Timestamp	Timestamp	Timestamp	Timestamp	
	<Harm>	Display 1	L1 U THD	L2 U THD	L3 U THD		
			Timestamp	Timestamp	Timestamp		
		Display 2	L1 I THD	L2 I THD	L3 I THD		
			Timestamp	Timestamp	Timestamp		
Display 3		L1 K-Factor	L2 K-Factor	L3 K-Factor			
		Timestamp	Timestamp	Timestamp			
Display 4		L1 C-Factor	L2 C-Factor	L3 C-Factor			
		Timestamp	Timestamp	Timestamp			
Display 5	I Unbal.	U Unbal.					
	Timestamp	Timestamp					

Table 3-7 Max/Min Display

3.1.2.7 TOU

1 st	Menu	2 nd	Display screens	1 st Row	2 nd Row	3 rd Row
	<TOU>		Default (T1 kWh)	Imp	Exp	
		<T1 ¹ >	Display 1 (kWh)	Imp	Exp	
			Display 2 (kvarh)	Imp	Exp	
			Display 3 (kVAh)	Tot		
			Display 4 (Max. Demand)	P Timestamp	Q Timestamp	S Timestamp
		<T2 ¹ >	Display 1 (kWh)	Imp	Exp	
			Display 2 (kvarh)	Imp	Exp	
			Display 3 (kVAh)	Tot		
		<T7 ¹ >	Display 4 (Max. Demand)	P Timestamp	Q Timestamp	S Timestamp
			Display 1 (kWh)	Imp	Exp	
		<T8 ¹ >	Display 2 (kvarh)	Imp	Exp	
			Display 3 (kVAh)	Tot		
			Display 4 (Max. Demand)	P Timestamp	Q Timestamp	S Timestamp
			Display 1 (kWh)	Imp	Exp	

Table 3-8 TOU Display

Note:

1. When the Tariff switching is controlled by the TOU Schedule, only the configured Tariffs will be displayed. If the Tariff Switching is based on the DI status, please refer to Table 4-14 in **Section 4.6** to check the relationship between the number of active Tariffs and how many DIs are programmed as a Tariff Switch.

3.1.2.8 I/O

Menu	Display screens	1 st Row	2 nd Row	3 rd Row	4 th Row
<I/O>	Display 1 (DI Status)	DI1	DI2	DI3	DI4
	Display 2 (Pulse Counter)	DI1	DI2	DI3	DI4
	Display 3 (DO Status)	DO1 ¹	DO2 ¹		
	Display 4 (Analog Input)	AI ²			

Table 3-9 I/O

Notes:

- 1) This display only appears if the meter is equipped with the corresponding DO option.
- 2) This display only appears if the meter is equipped with the AI option.

3.1.2.9 SOE

The PMC-53A-E supports the display of the SOE Log with up to 100 Events (2 Events per page) such as I/O Changes, Setpoint, etc. on the Front Panel. In addition, the SOE Log can be reset from the Front Panel.

Examples of Event Log Display:

SOE 01/50	SOE 02/50	SOE 03/50
01. Over Current Setpoint Active 2016/10/28 13:34:08:890 Value: 99.43 A	03. Over UlIn Setpoint Active 2016/10/28 13:34:08:890 Value: 217.8 V	05. DI6 Active 2016/10/28 11:38:00:316
02. Over UII Setpoint Active 2016/10/28 13:34:08:890 Value: 378.8 V	04. Power On 2016/10/28 13:34:06:706	06. Setup Changes via Communication 2016/10/28 11:34:01:917
Esc ↑ ↓	Esc ↑ ↓	Esc ↑ ↓

Figure 3-3 SOE Log Displays

3.1.3 Setup Configuration via the Front Panel

Pressing <←>/<F1> or <→>/<F2> to scroll the menu at the bottom until <Setup> appears and then press the button associated with <Setup> to browse or change the setup parameters.

3.1.3.1 Making Setup Changes

1) Entering the Password:

- Press <Setup> to enter the **Setup Mode**.
- Press <F4>/<Enter> to advance to the **Password** page.
- A correct password must be entered before changes are allowed. The default password is “0000”.
- Press <F2>/<←> to shift the cursor to the left or <F3>/<↑> to increment the numeric value for the password.
- When the password has been entered, pressing <F4>/<OK> will advance to the setup menu if the password is correct or “Incorrect Password!” message will pop out.

2) Selecting a parameter to change:

- Press <F2>/<↑> or <F3>/<↓> to scroll to the desired sub-menu or parameter.
- Press <F4>/<Enter> to select the sub-menu or parameter.
- Repeat the step 2 until a setup parameter has been selected.

3) Changing and saving a setup parameter:

- For a numeric parameter, press <F2>/<←> to shift the cursor to the left or <F3>/<↑> to increment the numeric value.
- For an enumerated parameter, press <F2>/<←> or <F3>/<↑> to scroll backward and forward in the selection list.
- After modification, press <F4>/<OK> to save the change into memory or <Cancel> to exit the currently selected parameter without change.
- Repeat step 3) until all the configuration is done.

4) Exiting the Setup Mode

- Press <F1>/<Esc> to return to the **Display Mode**.
- Also, the **Setup Mode** will be automatically exited if there is a period of inactivity of 1 minute or longer.

3.1.3.2 Setup Menu

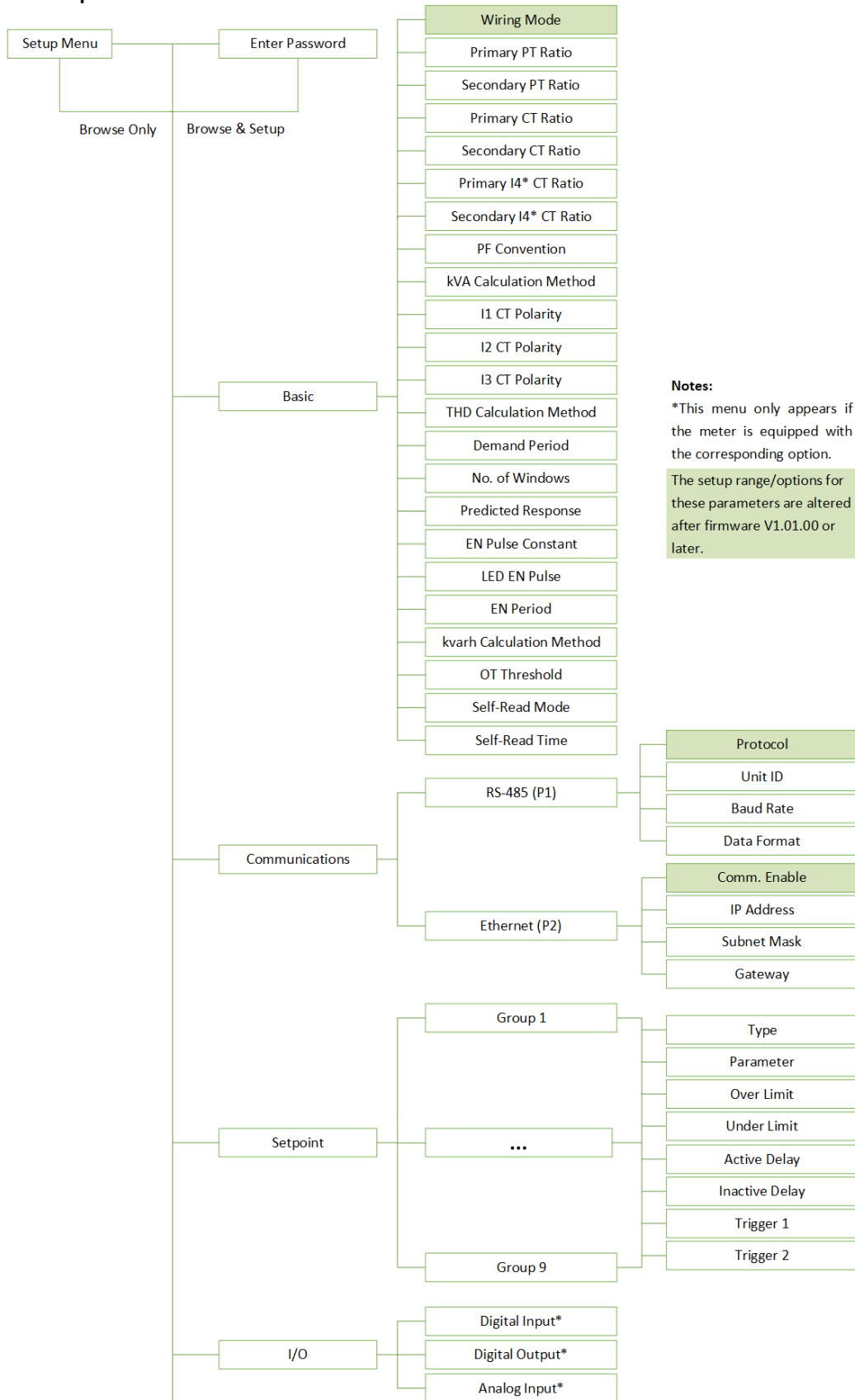

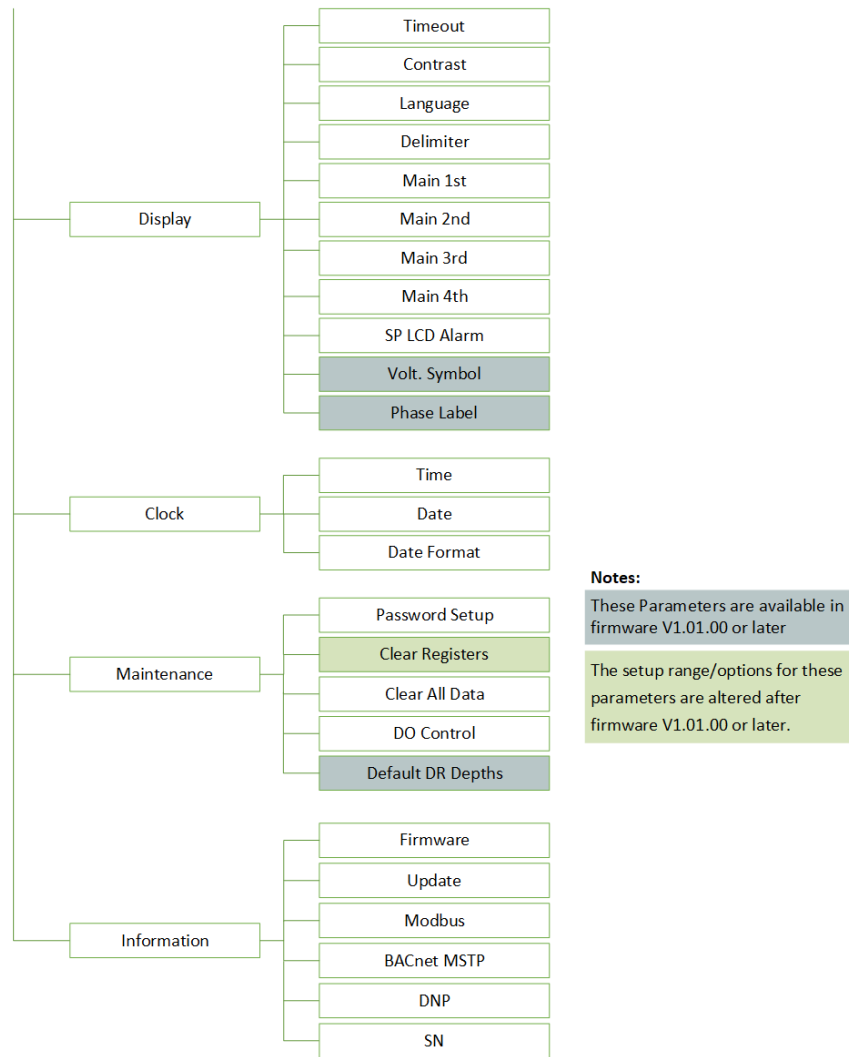

Figure 3-4 Setup Menu

3.1.3.3 Configuration

The Setup Configuration mode provides access to the following setup parameters:

Menu Label			Description	Range	Default
1 st	2 nd	3 rd			
Password			Enter Password	0000 to 9999	0000
Basic					
	Wiring Mode		Meter's Wiring Connection	DEMO/1P2W L-N/ 1P2W L-L/1P3W /3P3W/3P4W/3x1P	3P4W
	PT Primary ¹		PT Primary Ratio	1 to 1000000V	100V
	PT Secondary ¹		PT Secondary Ratio	1 to 690V	100V
	CT Primary ²		CT Primary Ratio	1 to 30000A	5A
	CT Secondary ²		CT Secondary Ratio	1 to 5A	5A
	I4 Primary*		I4 Primary Ratio	1 to 30000A	5A
	I4 Secondary*		I4 Secondary Ratio	1 to 5A	5A
	PF Convention		PF Convention	IEC/IEEE/-IEEE ³	IEC
	kVA Calc.		kVA Calculation Method	Vector/Scalar ⁴	Vector
	I1 Polarity		I1 Polarity	Normal/Reverse	Normal
	I2 Polarity		I2 Polarity		
	I3 Polarity		I3 Polarity		
	THD Calc.		Select between % of Fundamental or RMS	THDf/THDr ⁵	THDf
	DMD Period		Demand Interval	1 to 60 min	15
	No. of Windows		Number of Sliding Windows	1 to 15	1
	Predicted Resp.		Predicted Response	70 to 99	70
	EN Pulse CNST		Pulse Constant	1000/3200/6400	1000

CET Electric Technology

LED EN Pulse	Enable kWh/kvarh Energy Pulsing	Disabled/kWh/kvarh	kWh
EN Period	Interval Energy period	5 to 60 min	60
kvarh Calc.	kvarh Calculation Method	RMS/FUND	RMS
OT Threshold	Current Threshold of Device Operating Time	1 to 1000 (x0.001In)	1
S.R. Mode	Self-Read Mode to both Max. Demand and Max/Min Log	Auto/Manual	Manual
S.R. Time	Self-Read Time to both Max. Demand and Max/Min Log	See Note 6)	--D--H
Comm.			
RS-485 (P1)			
Protocol	Protocol	Modbus/BACnet/ DNP/Gateway/Disable	Modbus
Unit ID	Modbus Address	Modbus: 1 to 247 BACnet: 1 to 247 DNP: 0 to 65519	100
Baud Rate	Data rate in bits per second	1200/2400/4800/ 9600/19200/38400	9600
Data Format	Data Format	8N2/8O1/8E1/ 8N1/8O2/8E2	8E1
Ethernet (P2)			
Enable	Enable Ethernet	Yes/No	Yes
IP Address	Ethernet IP Address		192.168.0.100
Subnet Mask	Ethernet Subnet Mask		255.255.255.0
Gateway	Ethernet Gateway		192.168.0.1
Setpoint			
Group #1			
Type	Whether and how the Setpoint is triggered	0 = Disabled; 1 = Over Setpoint 2 = Under Setpoint	0
Parameter	The parameter to be monitored.	See Note 7)	None
OvLim	Over Limit		999,999
UnLim	Under Limit		0
ActiveDelay	Active Delay	0 to 9999s	10
InactiveDelay	Inactive Delay	0 to 9999s	10
Trigger1	Setpoint Trigger1	See Note 8)	0
Trigger2	Setpoint Trigger2	See Note 8)	0
...			
Group #9			
Type	Whether and how the Setpoint is triggered	0 = Disabled 1 = Over Setpoint 2 = Under Setpoint	0
Parameter	The parameter to be monitored	See Note 7)	None
OvLim	Over Limit		999,999
UnLim	Under Limit		0
ActiveDelay	Active Delay	0 to 9999s	10
InactiveDelay	Inactive Delay	0 to 9999s	10
Trigger1	Setpoint Trigger1	See Note 8)	0
Trigger2	Setpoint Trigger2	See Note 8)	0
I/O			
Digital Input			
Function			
DI1~DI3	Function Mode for DI1 to DI4	Digital Input / Pulse Counter /Tariff Switch	Digital Input
DI4		Digital Input /Pulse Counter	
Debounce	Specifies the minimum duration the DI must remain in the Active or Inactive state before a state change is considered to be valid.		
DI1	Debounce for DI1 to DI4	1 to 9999 ms	20 ms
...			
DI4			
Pulse Weight	Specifies the incremental value for each pulse received		
DI1	Pulse Weight for DI1 to DI4	1 to 1000000	1
...			
DI4			
Digital Output			
Function	Specifies the function of the Pulse Output.		

DO1	DO Control Mode	<ul style="list-style-type: none"> ▪ Digital Output ▪ kWh Import ▪ kWh Export ▪ kWh Total ▪ kvarh Import ▪ kvarh Export ▪ kvarh Total 	Digital Output
DO2			
Pulse Width	Specifies the duration for which the relay output will be active when a remote operate or setpoint trigger command is received to operate it.		
DO1	Pulse Width for DO1 to DO2	0 to 600 (x0.1s) (0=Latch Mode)	0
DO2			
Analog Input ⁹			
Type	Select between 0-20mA or 4-20mA input	4-20mA/0-20 mA	4-20mA
Zero Scale	The value that corresponds to the minimum Analog Input of 0 or 4 mA	-999,999 to 999,999	400
Full Scale	The value that corresponds to the maximum Analog Input of 20 mA	-999,999 to 999,999	2000
Display			
Timeout	Backlight Timeout	0 to 60 min	5
Contrast	Display Contrast	0 to 9	5
Language	System Language	Chinese/English	English
Delimiter	Delimiter	See Note 10)	Option1
Main 1st	1 st parameter of the Default Display	See Note 11)	Ullavg
Main 2nd	2 nd parameter of the Default Display		lavg
Main 3rd	3 rd parameter of the Default Display		P (kW Total)
Main 4th	4 th parameter of the Default Display		PF (PF Total)
SP LCD Alarm	Enable Splash LCD Alarm ¹²	On / Off	On
Volt. Symbol	Voltage Symbol	IEC (U) / ANSI (V)	IEC (U)
Phase Label	Phase Label Symbol	123 / ABC	123
Clock			
Time	Time	(20)YY-MM-DD	/
Date	Date	HH:MM:SS	/
Date Format	Date Format	YYMMDD/ MMDDYY/ DDMMYY	YYMMDD
Maintenance			
Password Setup			
New Password	Enter new password		
Confirm Password	Confirm new password		
Clear Registers			
Energy			
Present	Clear all Real-time Energy	Yes/No	No
His. Monthly	Clear Historical Monthly Energy	Yes/No	No
30D Buffer	Clear 30D Total Energy	Yes/No	No
Demand			
Present Max	Clear Max. Demand Log of This Month (Since Last Reset)	Yes/No	No
All	Clear Present Demand, Max. Demand Log of This Month (Since Last Reset) and Last Month (Before Last Reset)	Yes/No	No
Max/Min			
Present	Clear Max/Min Log of This Month (Since Last Reset)	Yes/No	No
All	Clear Max/Min Log of This Month & Last Month (or Since Last Reset & Before Last Reset)	Yes/No	No
Operating Time			
Reset	Clear Device Operating Time	Yes/No	No
Pulse Counter			
All	Clear All DI Counters	Yes/No	No

Dlx (x=1 to 4)	Clear Dlx Pulse Counter	Yes/No	No
SOE Logs			
All	Clear SOE Logs	Yes/No	No
Clear All Data			
Are you sure?	Clear All of the above	Yes/No	No
DO Control			
DO1	DOx Manual Control	Normal/On/Off	Normal
DO2			
Default DR Depths			
Press OK to confirm.	Set the default DR Depths ¹³	Option 1/Option 2	Option 1
Information			
Firmware	Firmware Version	e.g. V1.00.00	
Update	Date of the latest firmware update	e.g. 20180919	
Modbus	Modbus Protocol Version	e.g. V1.0	
BACnet MSTP	BACnet MSTP Protocol Version	e.g. V1.0	
DNP	DNP Protocol Version	e.g. V1.0	
SN	Serial Number	e.g. 1512150001	

* Appear only if the device is equipped with the appropriate option.

Table 3-10 Setup Parameters

Notes:

- The value of [PT Primary/PT Secondary] cannot exceed 10000.
- The **CT Primary** and **CT Secondary** settings will be configured automatically by the **SCCT Type** setting for Input Current option 4 that supports Split-Core CTs. Further, the **CT Primary** and **CT Secondary** cannot be manually changed for this option.
- PF Convention (-IEEE is the same as IEEE but with the opposite sign):

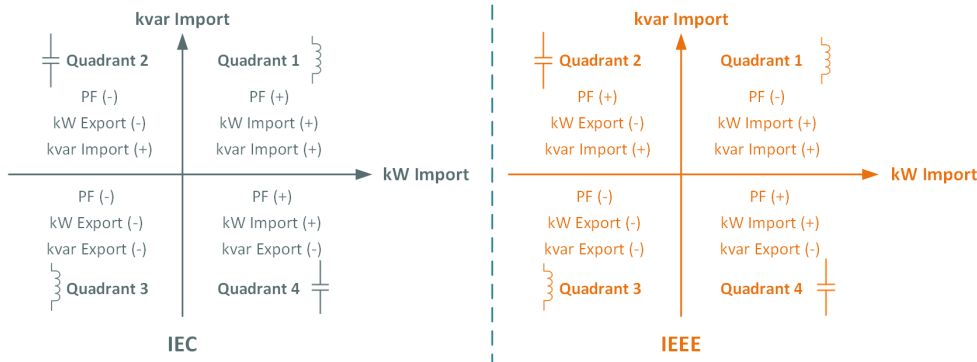

Figure 3-5 Power Factor Definitions

- There are two methods to calculate kVA:

$$\text{Vector: } kVA_{\text{total}} = \sqrt{kW_{\text{total}}^2 + kvar_{\text{total}}^2}$$

$$\text{Scalar: } kVA_{\text{total}} = kVA_a + kVA_b + kVA_c$$

- There are two methods to calculate THD:

$$THDf = \frac{\sqrt{\sum_{n=2}^{\infty} I_n^2}}{I_1} \times 100\%$$

Where I_1 represents the RMS value of the fundamental component, and I_n represents the RMS value for the n^{th} harmonic with n for harmonic order.

THDr:

$$THDr = \frac{\sqrt{\sum_{n=2}^{\infty} I_n^2}}{\sqrt{\sum_{n=1}^{\infty} I_n^2}} \times 100\%$$

Where I_n represents the RMS value for the n^{th} harmonic with n for harmonic order.

- The **Self-Read Time** setting is disabled if the **Self-Read Mode** is **Manual**.
- Please refer to **Section 4.4** for the Setpoint monitoring parameters.
- The table below illustrates the options for Setpoint Trigger. Please keep in mind that when the DOx is set as Setpoint Trigger, the DOx Function should be configured as Digital Output correspondingly.

Key	Action	Key	Action
0	None	1	DO1 Closed
2	DO2 Closed	3	Email

Table 3-11 Setpoint Trigger

9. This menu only appears if the meter is equipped with the corresponding options.
10. The Delimiter setup register supports two options, 1 and 2:
 Option 1: “,” is used as the x1000 delimiter and “.” as the decimal point (e.g. 123,456,789.0).
 Option 2: “ ” is used as the x1000 delimiter and “.” as the decimal point (e.g. 123 456 789,0).

11. The following table illustrates the parameters that can be selected for display in the **Default Display** screen.

Key	Parameters	Key	Parameters	Key	Parameters	Key	Parameters
0	U1 (Uan)	10	I3 (Ic)	20	T1 kWh Imp	30	Fund. kW Total
1	U2 (Ubn)	11	Iavg	21	T2 kWh Imp	31	dPF Total
2	U3 (Ucn)	12	P (kW Total)	22	T3 kWh Imp	32	I4
3	Uln avg	13	Q (kvar Total)	23	T4 kWh Imp	33	U1 THD
4	U12 (Uab)	14	S (kVA Total)	24	I1 (Ia) Demand	34	U2 THD
5	U23 (Ubc)	15	PF (PF Total)	25	I2 (Ib) Demand	35	U3 THD
6	U31 (Uca)	16	Frequency	26	I3 (Ic) Demand	36	Ir
7	Ullavg	17	kWh Import	27	kW Demand		
8	I1 (Ia)	18	kWh Export	28	kvar Demand		
9	I2 (Ib)	19	kWh Total	29	kVA Demand		

Table 3-12 Default Display Parameters

12. Setting **SP LCD Alarm** to **On** would make the LCD blinking when there is a Setpoint occurred and pressing any buttons to go to the first SOE log screen.
13. Please refer to Appendix B for more information about the **Default DR Depths** setting.

3.2 Web Interface

The PMC-53A-E’s Web Interface is compatible with various web browsers.

Browser	Browser Version
Internet Explorer	IE10 and above
Firefox	24.0 and above
Google Chrome	35.0 and above

Table 3-13 Web Browser Supported

The default IP Address of the PMC-53A-E Ethernet Port is 192.168.0.100. Please make sure to configure the IP Address and Subnet Mask for the PMC-53A-E (via Front Panel or through communication) and the PC so that they are in the same subnet.

3.2.1 Setting PC’s IP Address

To determine the PC’s IP Address, click the **Start** icon , then the **Settings** button  on Windows 10 (for other MS Windows systems, please refer to this [link](#) for more instructions).



Figure 3-6 Settings-> Network & Internet

Click  **Network & Internet**, select the **Change adapter options** and then find the appropriate Ethernet connection.

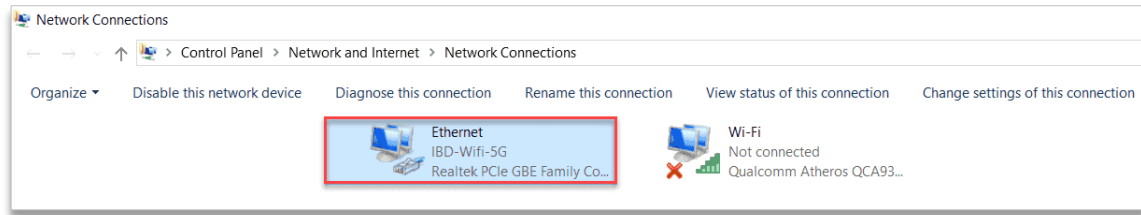

Figure 3-7 Network and Sharing Center

Right-click on it and select **Properties**. Then double-click on **Internet Protocol Version 4 (TCP/IPv4)** to show its IP configuration.

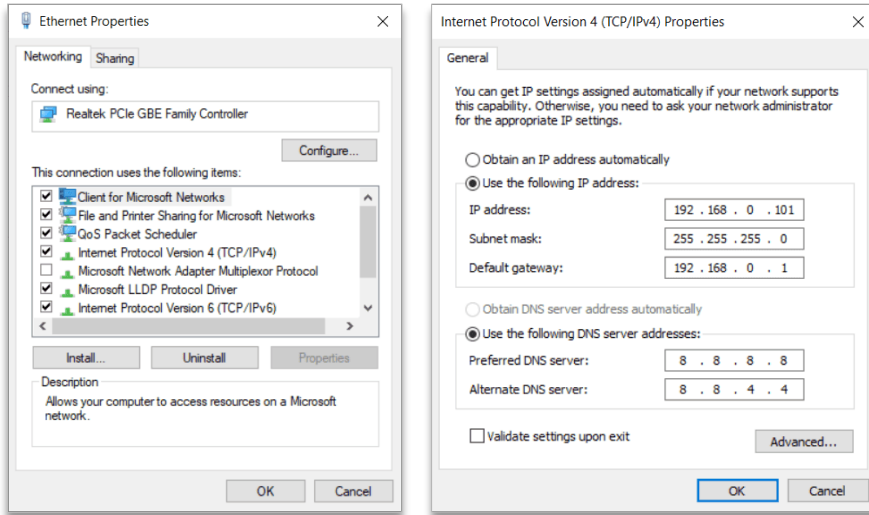

Figure 3-8 Setting PC's IP Address

3.2.2 Configure PMC-53A-E's IP Address

To configure the IP Address, navigate to **Setup** -> **Comm.** -> **Ethernet** on the Front Panel of the PMC-53A-E and then enter the IP address. The default IP address is 192.168.0.100.

Ethernet (P2)	
Comm. Enable	Yes
IP Address	192.168. 0.100
Subnet Mask	255.255.255. 0
Gateway	192.168. 0. 1
ESC ↑ ↓ Enter	

Figure 3-9 Setting PMC-53A-E's IP Address

3.2.3 Accessing the Web Interface

- 1) Enter the IP Address of the PMC-53A-E in the Address area of **Google Chrome** and then press **<Enter>**.

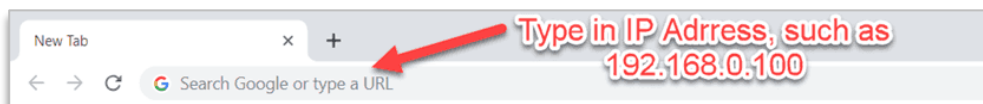

Figure 3-10 Web Login

- 2) The PMC-53A-E's Web Interface appears. The **Login** password is required, which is "0" by default.

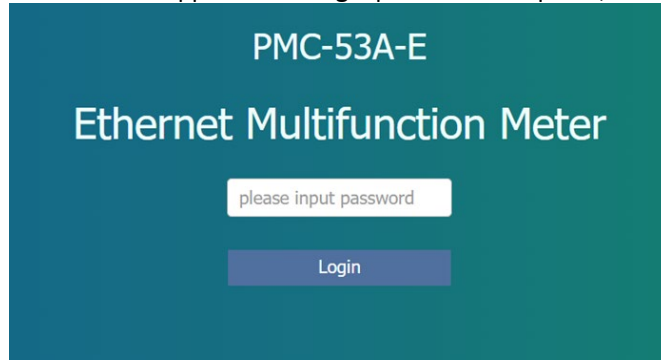

Figure 3-11 Login Page

- 3) For Firmware V1.01.00 or later, the user is required to login to the web interface to view data or change setup parameters with the appropriate user name and password.

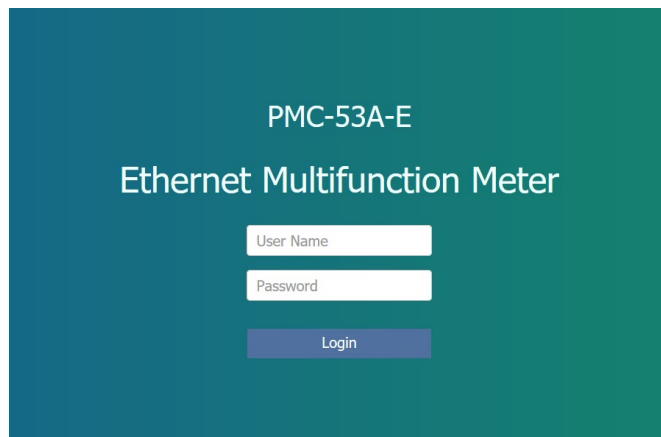

Figure 3-12 Login page for FW V1.01.00 or later

- 4) The figure below lists the different users and their corresponding authorities.

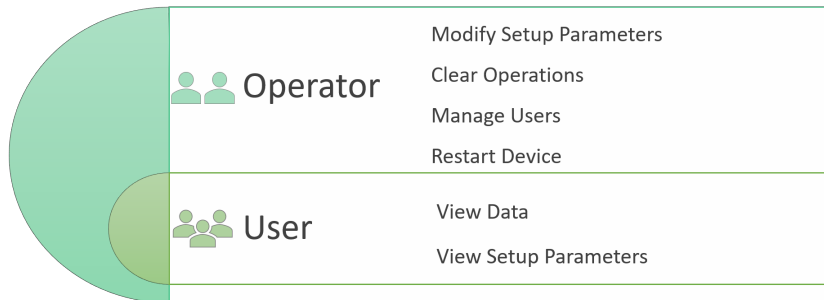

Figure 3-13 Authorities with their Permission Levels

As the figure shown, **Operator** has a higher permission than **User**. The default **Login Info.** for the operator and user accounts are listed below:

Account	Username	Password
Operator	operator	abcd1234-
User	user	abcd1234-

Table 3-14 Default Username and Password for Operator and User accounts

- 5) The PMC-53A-E’s Web Interface appears after login. There are four items at the **Title Bar – Metering, Power Quality, Events and Setup**.



Figure 3-14 Title Bar

- 6) For Firmware V1.01.00 or later, the Web Interface’s login password can be changed by clicking on the down arrow at the upper right-hand corner of the page and then selecting **Modify Password** as shown below. The new password must be between 8 and 16 characters and consist of a combination of numbers, letters (case-sensitive) and ASCII special characters.

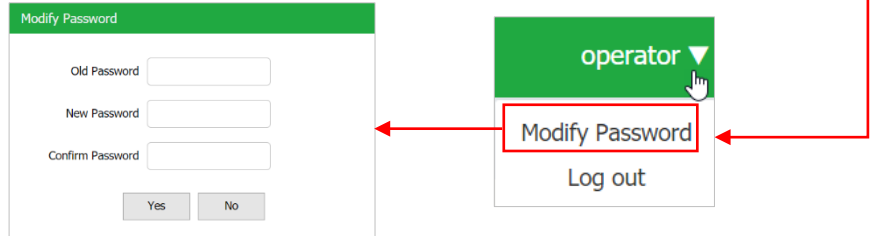

Figure 3-15 Change Web Interface Password

- 7) It’s recommended to disconnect from the meter’s web server when it’s not in use with the Log out option as shown in the figure above. The PMC-53A-E’s Web Server will terminate the client’s connection after 5 minutes of inactivity.

3.2.3.1 Metering

The **Metering** menu consists of **Basic, Energy, Demand, TOU, Max./Min., I/O** and **Freeze Log**.

3.2.3.1.1 Basic

The **Basic** page displays the 3Φ Uln, Ull, I, P, Q, S, PF, U Fund., I Fund., P Fund. PF Fund., U Angle, I Angle, Average/Total, Operating Time, Frequency, I4 and Ir (optional) as well as In and Ung (Available in Firmware V1.01.00 or later).

	1/12	2/23	3/31	Avg./Tot.
Uln	57.57 V	57.69 V	57.39 V	57.55 V
Ull	99.71 V	99.92 V	99.40 V	99.68 V
I	4.986 A	4.996 A	4.970 A	4.984 A
P	0.143 kW	0.144 kW	0.142 kW	0.430 kW
Q	0.249 kvar	0.250 kvar	0.247 kvar	0.745 kvar
S	0.287 kVA	0.288 kVA	0.285 kVA	0.860 kVA
PF	0.500	0.500	0.499	0.500
U Fund.	59.87 V	59.65 V	59.76 V	--
I Fund.	67.09 A	67.07 A	67.08 A	--
P Fund.	0.143 kW	0.144 kW	0.142 kW	0.430 kW
PF Fund.	0.500	0.500	0.499	0.500
U Angle	0.0 °	240.0 °	120.0 °	--
I Angle	300.0 °	180.0 °	60.0 °	--

Operating Time: 1,042.9 h **Freq.:** 50.00 Hz **In:** 0.045 A **Ung:** 0.524 V
I4: 4.987 A **Ir:** 0.058 A

Figure 3-16 Basic Metering

3.2.3.1.2 Energy

The **Energy** pages display the Total and 3Φ Energy as well as the Daily Energy report. Click Total, A, B, C or Daily at the top of the page to view the respective Energy data. Please note that the 3Φ and Daily Energy are available in Firmware V1.01.00 or later.

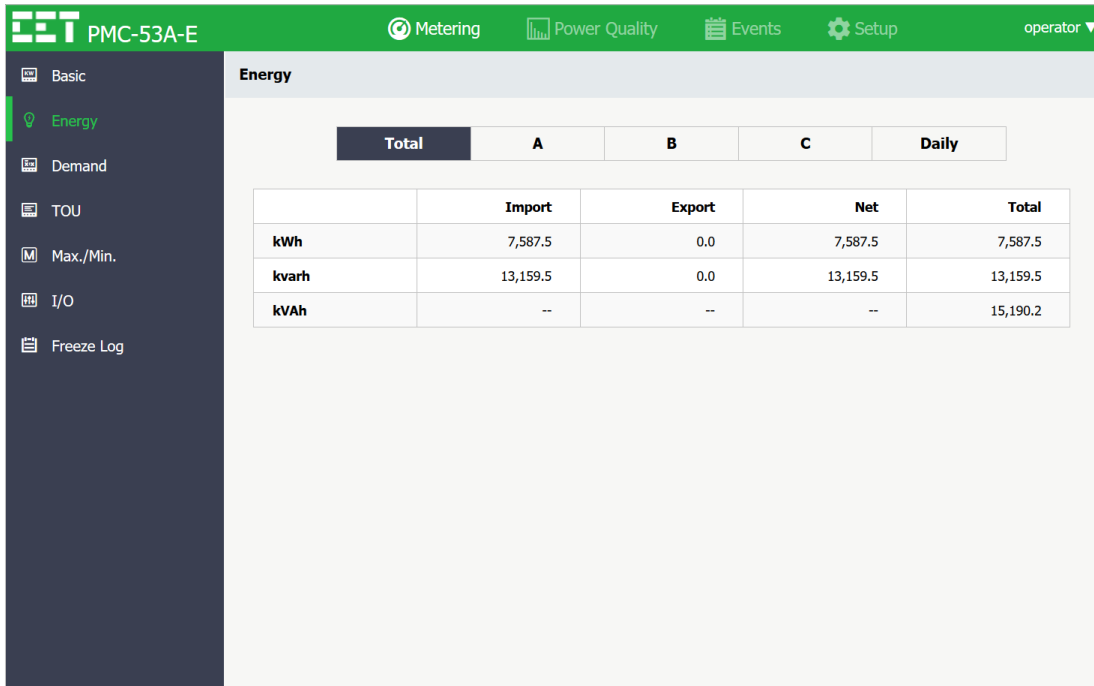

Figure 3-17 Total Energy

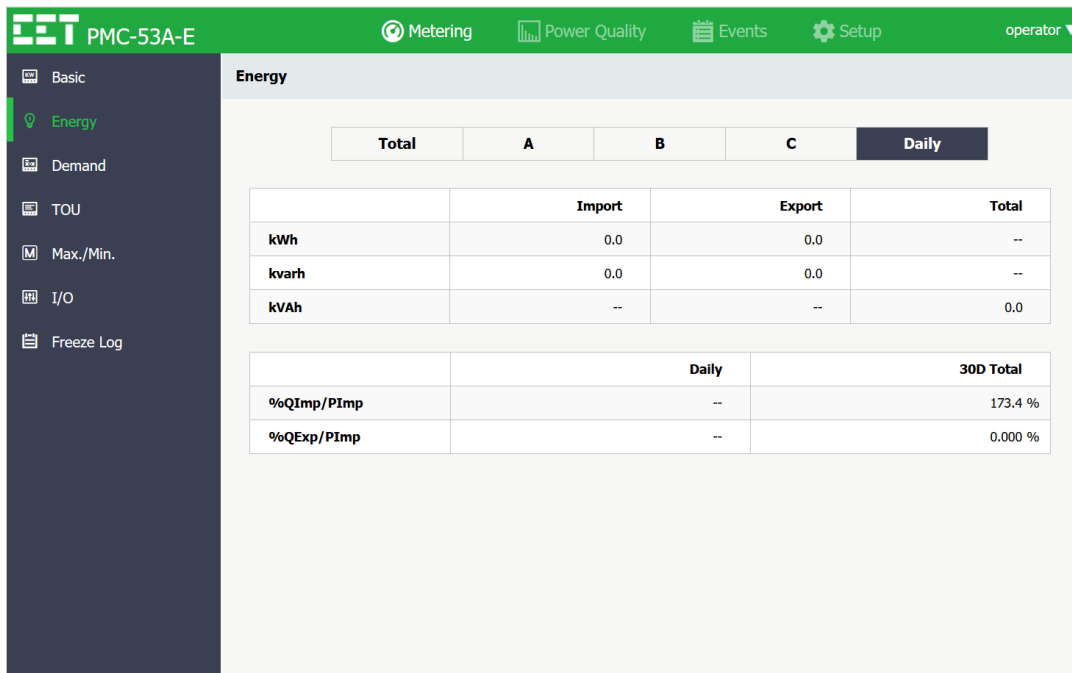

Figure 3-18 Daily Energy

3.2.3.1.3 Demand

The **Demand** page displays the Present/Predicted/This Max./Last Max. Demand for P, Q, S as well as 3Φ I, Uln, Ull and Average (The 3Φ I Average, Uln, Ull and Average are available in firmware V1.01.00 or later).

	Present	Predicted	This Max.	Last Max.
P	856.4 kW	856.7 kW	856.7 kW	856.8 kW
Q	1.485 Mvar	1.486 Mvar	1.486 Mvar	1.486 Mvar
S	1.715 MVA	1.715 MVA	1.715 MVA	1.715 MVA
Ia	99.48 A	99.50 A	99.51 A	99.51 A
Ib	99.50 A	99.50 A	99.53 A	99.52 A
Ic	99.49 A	99.52 A	99.52 A	99.53 A
I Avg.	99.49 A	99.51 A	99.51 A	428.4 A
Van	5.744 kV	5.745 kV	5.746 kV	5.746 kV
Vbn	5.745 kV	5.745 kV	5.746 kV	5.746 kV
Vcn	5.744 kV	5.746 kV	5.746 kV	5.746 kV
Vln Avg.	5.744 kV	5.745 kV	5.745 kV	5.745 kV
Vab	9.948 kV	9.950 kV	9.951 kV	9.951 kV
Vbc	9.950 kV	9.950 kV	9.953 kV	9.952 kV
Vca	9.949 kV	9.952 kV	9.952 kV	9.953 kV
Vll Avg.	9.949 kV	9.951 kV	9.951 kV	9.951 kV

Figure 3-19 Demand

3.2.3.1.4 TOU

The **TOU** page display the respective Tariff information for kWh Imp., kWh Exp., kvarh Imp., kvarh Exp. and kVAh.

	kWh Imp.	kWh Exp.	kvarh Imp.	kvarh Exp.	kVAh
T1		7,599.1	T5		0.0
T2		0.0	T6		0.0
T3		0.0	T7		0.0
T4		0.0	T8		0.0

Unit: kWh

Figure 3-20 TOU

3.2.3.1.5 Max./Min.

The **Max./Min.** pages display This Max./Min. and Last Max./Min. measurements with timestamp.

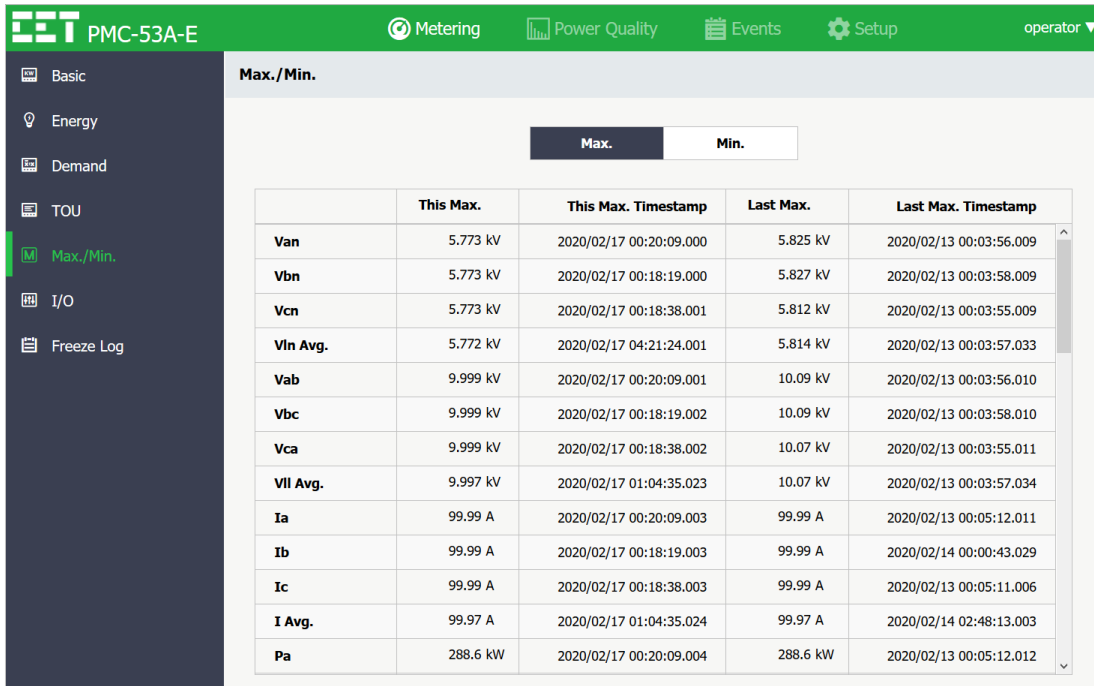

Figure 3-21 Max./Min.

3.2.3.1.6 I/O

The **I/O** page display the I/O functions and status.

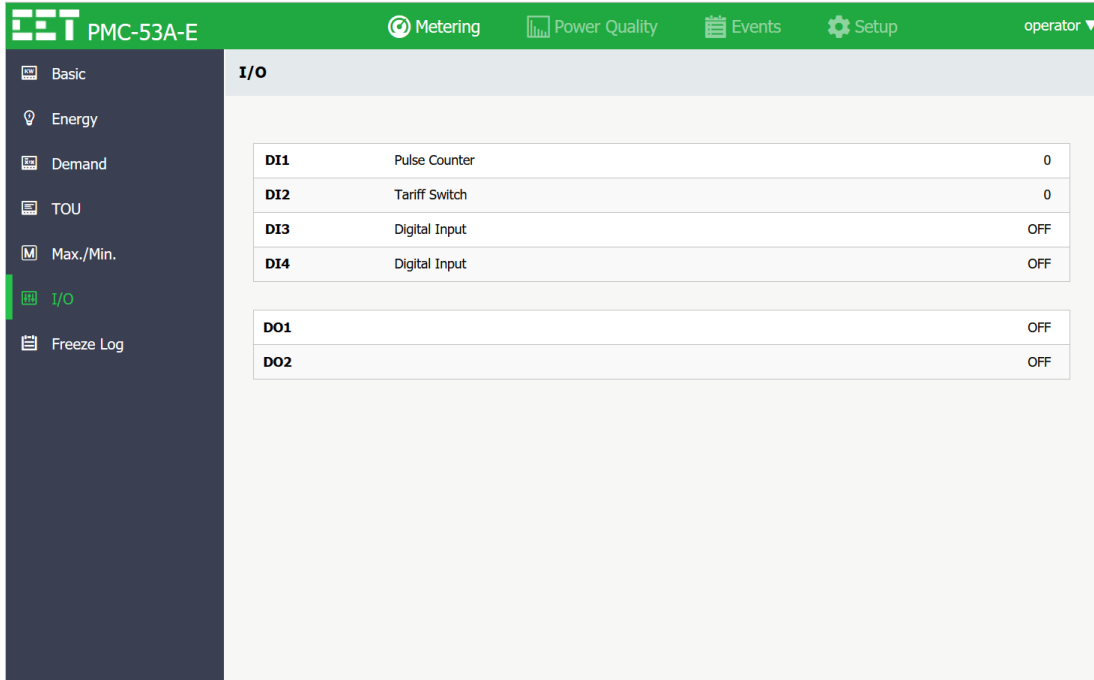

Figure 3-22 I/O

3.2.3.1.7 Freeze Log (Available in Firmware V1.01.00 or later)

The Freeze Log pages display the Daily or Monthly Freeze record for Energy and Max. Demand.

- Energy

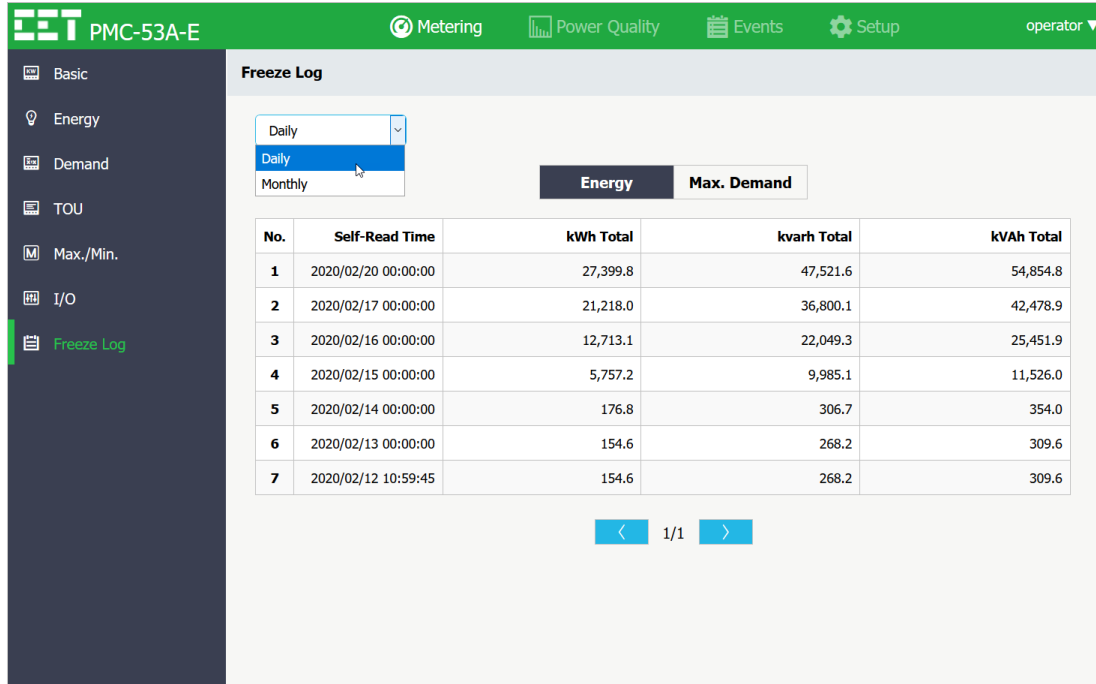

Figure 3-23 Freeze Energy

- Max. Demand

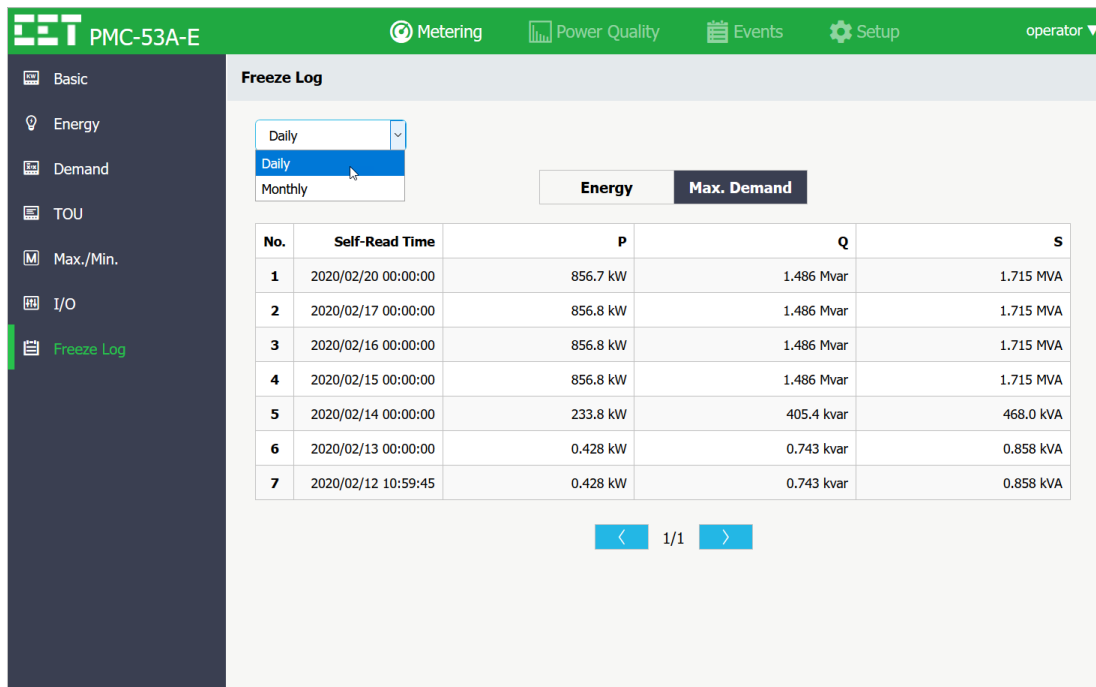

Figure 3-24 Freeze Max. Demand

3.2.3.2 Power Quality

The **Power Quality** Menu consists of Harmonics and Sequence & Unbalance.

3.2.3.2.1 Harmonics

The **Harmonics** page displays the following parameters: THD, TOHD, TEHD, Crest Factor, K-Factor, TDD and Individual Harmonics data for 3Φ Voltages and Currents.

	Van	Vbn	Vcn	Ia	Ib	Ic
THD	5.670 %	5.686 %	5.679 %	11.51 %	11.52 %	11.51 %
TOHD	5.665 %	5.682 %	5.675 %	11.49 %	11.51 %	11.50 %
TEHD	0.235 %	0.236 %	0.237 %	0.492 %	0.504 %	0.506 %
Crest Factor	--	--	--	1.412	1.419	1.416
K-Factor	--	--	--	1.275	1.274	1.277
TDD	--	--	--	11.50 %	11.50 %	11.52 %

No.	%HD	No.	%HD	No.	%HD	No.	%HD
02	0.172 %	10	0.000 %	18	0.104 %	26	0.000 %
03	3.266 %	11	1.528 %	19	0.000 %	27	0.000 %
04	0.125 %	12	0.000 %	20	0.000 %	28	0.000 %
05	2.832 %	13	1.077 %	21	0.000 %	29	0.000 %
06	0.000 %	14	0.000 %	22	0.000 %	30	0.000 %
07	2.390 %	15	0.640 %	23	0.000 %	31	0.000 %
08	0.000 %	16	0.000 %	24	0.000 %		
09	1.947 %	17	0.000 %	25	0.000 %		

Figure 3-25 Harmonics

3.2.3.2.2 Sequence & Unbalance



The **Sequence & Unbalance** page displays Positive/Negative/Zero Sequence and Unbalance for Voltage and Current.

	Voltage	Current
Positive Sequence	0.000 V	0.000 A
Negative Sequence	0.000 V	0.000 A
Zero Sequence	0.000 V	0.000 A
Unbalance	0.000 %	0.000 %

Figure 3-26 Sequence & Unbalance

3.2.3.3 Events

3.2.3.3.1 SOE

The SOE page displays up to 100 events starting with the latest one. Press  or  to scroll through the available events.

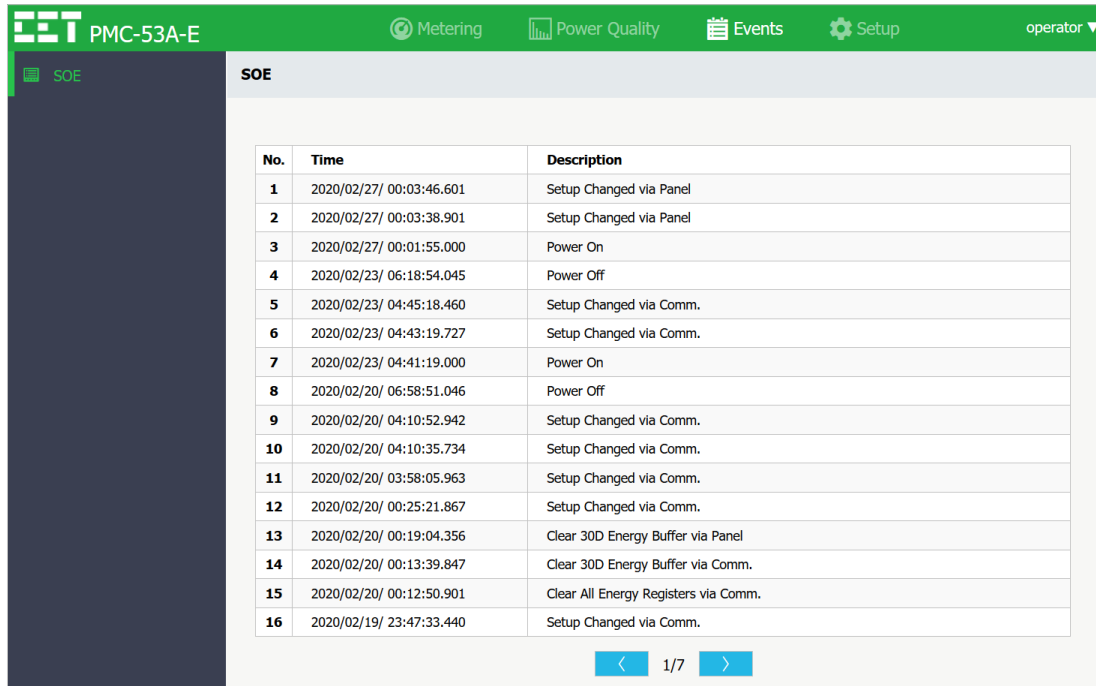

No.	Time	Description
1	2020/02/27/ 00:03:46.601	Setup Changed via Panel
2	2020/02/27/ 00:03:38.901	Setup Changed via Panel
3	2020/02/27/ 00:01:55.000	Power On
4	2020/02/23/ 06:18:54.045	Power Off
5	2020/02/23/ 04:45:18.460	Setup Changed via Comm.
6	2020/02/23/ 04:43:19.727	Setup Changed via Comm.
7	2020/02/23/ 04:41:19.000	Power On
8	2020/02/20/ 06:58:51.046	Power Off
9	2020/02/20/ 04:10:52.942	Setup Changed via Comm.
10	2020/02/20/ 04:10:35.734	Setup Changed via Comm.
11	2020/02/20/ 03:58:05.963	Setup Changed via Comm.
12	2020/02/20/ 00:25:21.867	Setup Changed via Comm.
13	2020/02/20/ 00:19:04.356	Clear 30D Energy Buffer via Panel
14	2020/02/20/ 00:13:39.847	Clear 30D Energy Buffer via Comm.
15	2020/02/20/ 00:12:50.901	Clear All Energy Registers via Comm.
16	2020/02/19/ 23:47:33.440	Setup Changed via Comm.

Figure 3-27 SOE

3.2.3.4 Setup

The **Setup** menu consists of Basic, Comm., Demand, I/O, Setpoint, Clock, Maintenance and Device Info.

3.2.3.4.1 Basic

The Basic Setup page allows users to configure the settings for Wiring Mode, PT/CT, Energy, Algorithm and Display. Please refer to Section 5.11.1 for more information about the parameters.

The screenshot shows the 'Basic Setup' configuration page for a PMC-53A-E device. The interface includes a top navigation bar with 'Metering', 'Power Quality', 'Events', 'Setup', and 'operator' (dropdown). A left sidebar lists menu items: Basic, Comm., Demand, I/O, Setpoint, Clock, Maintenance, and Device Info. The main content area is titled 'Basic' and contains the following sections:

- Wiring:**
 - Wiring Mode: DEMO (dropdown)
 - Ia Polarity: Normal (dropdown)
 - Ib Polarity: Normal (dropdown)
 - Ic Polarity: Normal (dropdown)
- PT/CT:**
 - PT Primary: 10000 V (input)
 - PT Secondary: 100 V (input)
 - CT Primary: 100 A (input)
 - CT Secondary: 5 A (input)
- Energy:**
 - LED Energy Pulse: kWh (dropdown)
 - EN Pulse CNST: 1000 (input)
 - EN Period: 60 min (input)
- Algorithm:**
 - PF Convention: IEC (dropdown)
 - THD Calc.: THDf (dropdown)
 - kVA Calc.: Vector (dropdown)
 - kvarh Calc.: RMS (dropdown)
 - OT Threshold: 0.001 Iprim (input)
- Display:**
 - Language: English (dropdown)
 - Delimiter: 99,999.99 (dropdown)
 - Voltage Symbol: ANSI (V) (dropdown)
 - Phase Label: ABC (dropdown)

A blue 'Save' button is located at the bottom right of the configuration area.

Figure 3-28 Basic Setup

3.2.3.4.2 Comm.

The Comm. Setup page allows users to configure the settings for RS-485 (P1), Ethernet (P2), SNTP, SMTP and the IP Port assignments for the various protocols, which are supported in Firmware V1.01.00 or later.

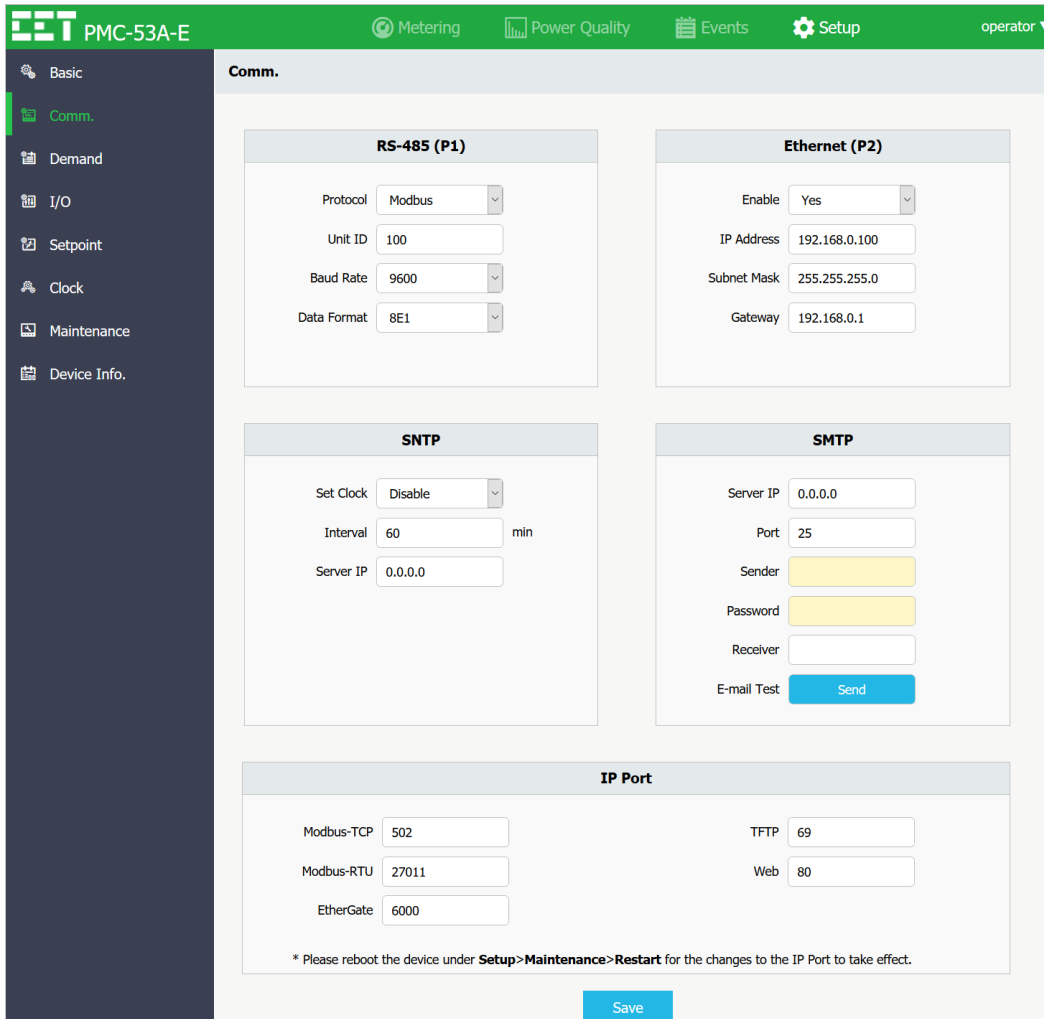

Comm.

RS-485 (P1)

Protocol: Modbus
 Unit ID: 100
 Baud Rate: 9600
 Data Format: 8E1

Ethernet (P2)

Enable: Yes
 IP Address: 192.168.0.100
 Subnet Mask: 255.255.255.0
 Gateway: 192.168.0.1

SNTP

Set Clock: Disable
 Interval: 60 min
 Server IP: 0.0.0.0

SMTP

Server IP: 0.0.0.0
 Port: 25
 Sender: [Yellow field]
 Password: [Yellow field]
 Receiver: [White field]
 E-mail Test: Send

IP Port

Modbus-TCP: 502
 Modbus-RTU: 27011
 EtherGate: 6000
 TFTP: 69
 Web: 80

* Please reboot the device under Setup>Maintenance>Restart for the changes to the IP Port to take effect.

Save

Figure 3-29 Comm. Setup

3.2.3.4.3 Demand

Please refer to Section 4.2.4 for more information about the Demand parameters.

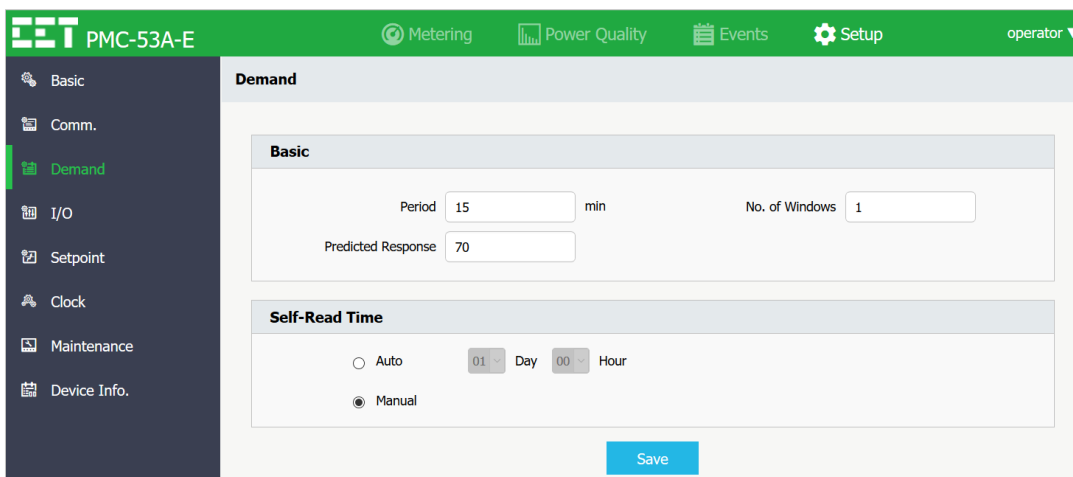

Demand

Basic

Period: 15 min
 No. of Windows: 1
 Predicted Response: 70

Self-Read Time

Auto 01 Day 00 Hour
 Manual

Save

Figure 3-30 Demand Setup

3.2.3.4.4 I/O

The I/O Setup page is available in Firmware V1.01.00 or later and allows users to configure the settings for DI, DO and optional AI.

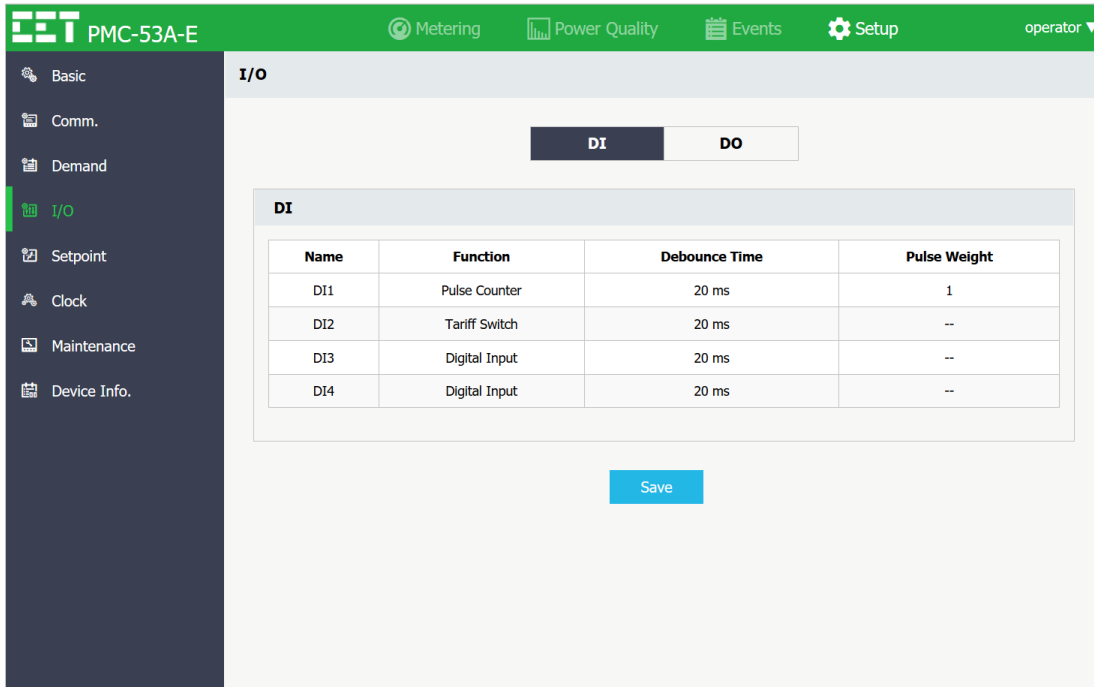

Figure 3-31 I/O Setup

- **DI** Click on a particular DI and the DIx Settings Dialog box appears. Please refer to Section 4.1.1 for more information about its setup parameters.

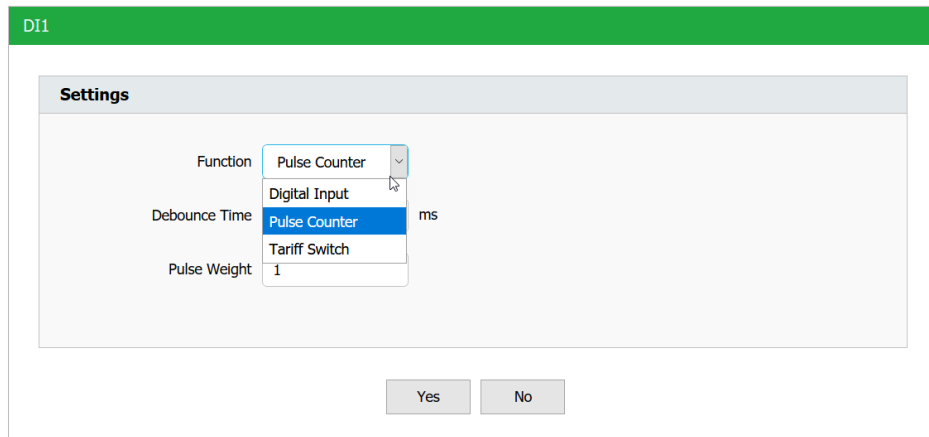

Figure 3-32 DIx Settings Dialog Box

- **DO** Please refer to Section 4.1.2 & 4.1.3 for more information about its setup parameters.

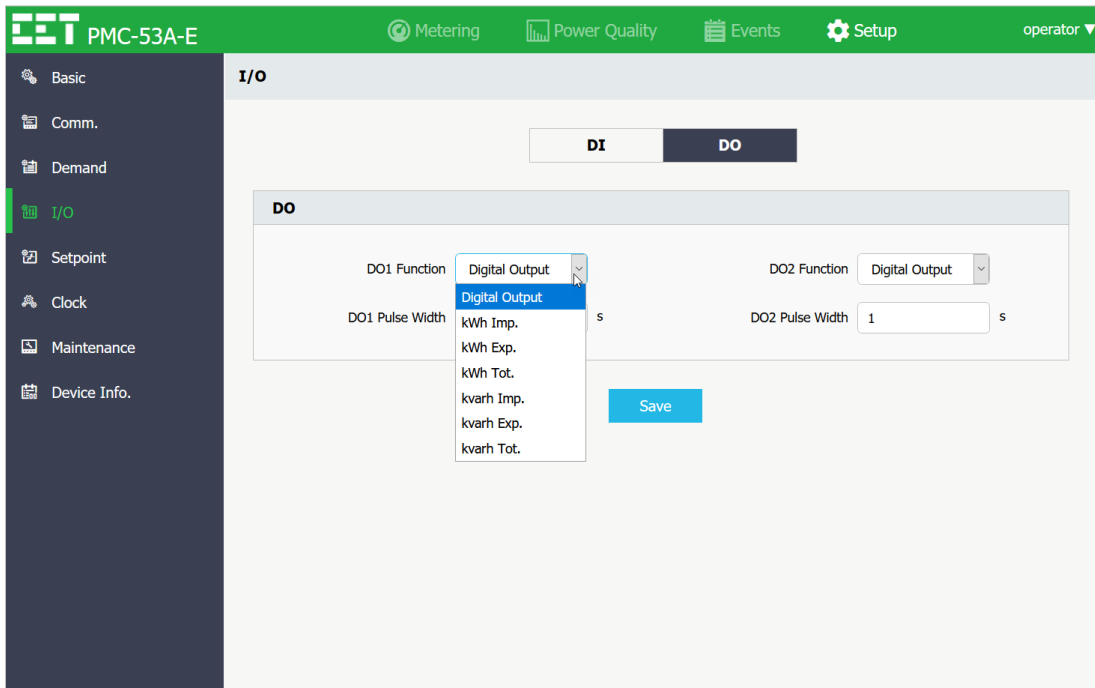

Figure 3-33 DO Settings

- **AI (optional)** Please refer to Section 4.1.4 for more information about its setup parameters.

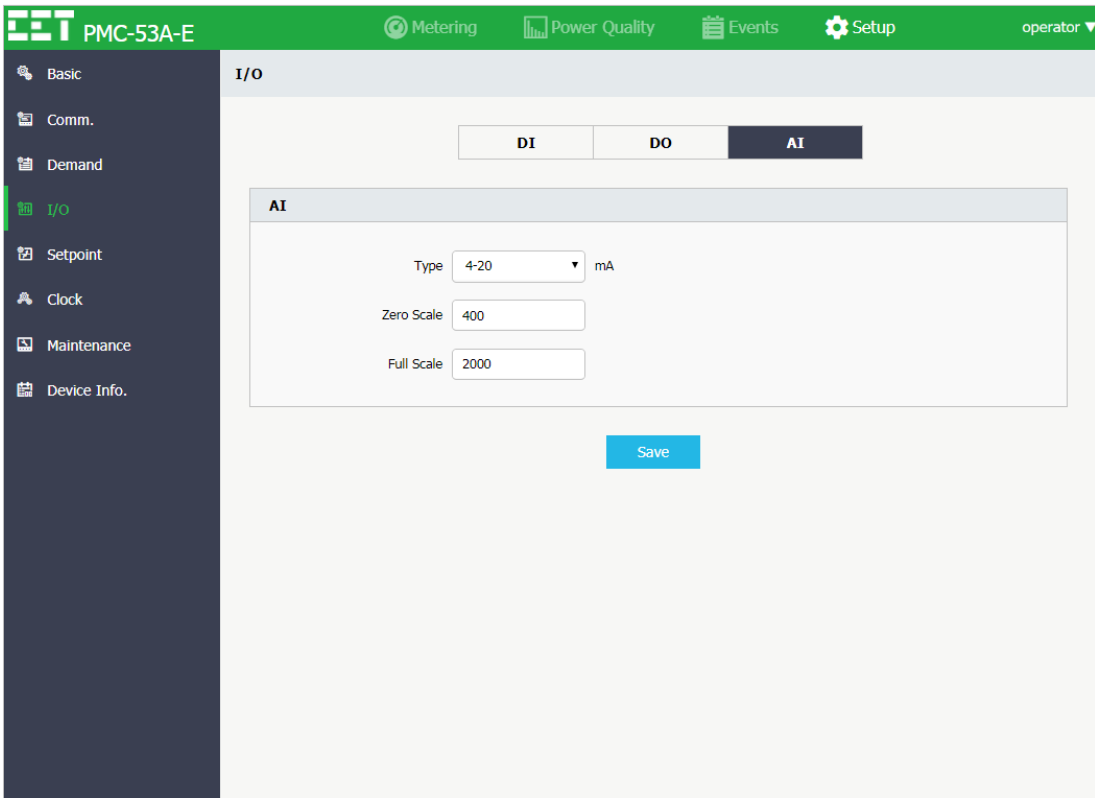

Figure 3-34 Optional AI Settings

3.2.3.4.5 Setpoint

The Setpoint Setup page is available in Firmware V1.01.00 or later.

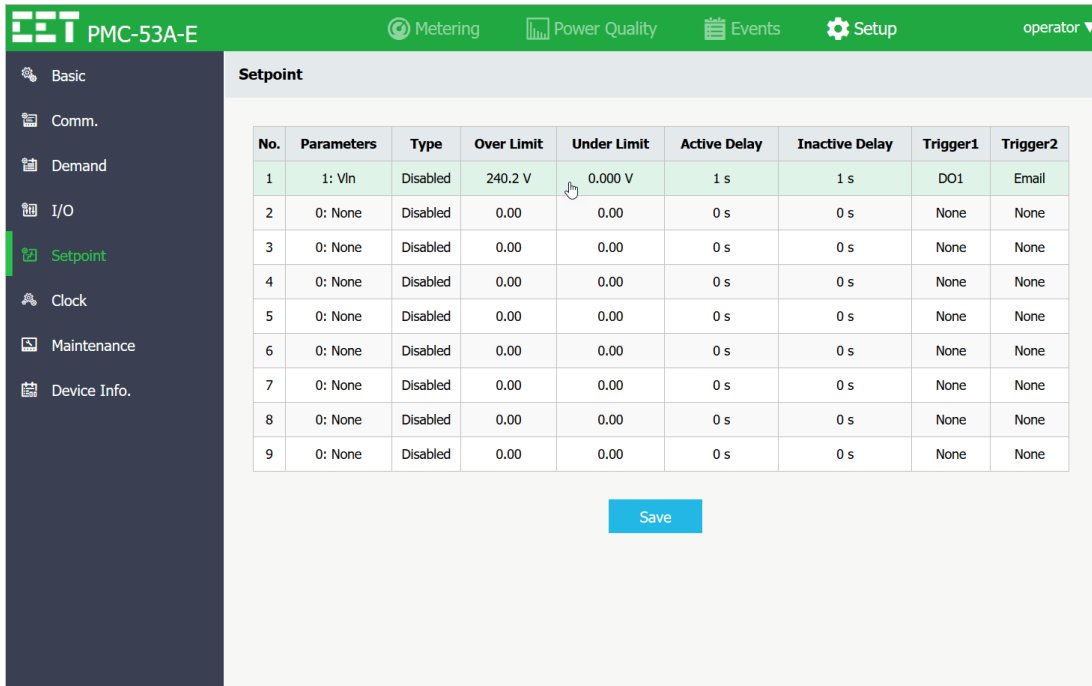

Figure 3-35 Setpoint Setup

Click on a particular Setpoint and the Setpoint Settings dialog box appears. Please refer to Section 4.4 for more information about its setup parameters.

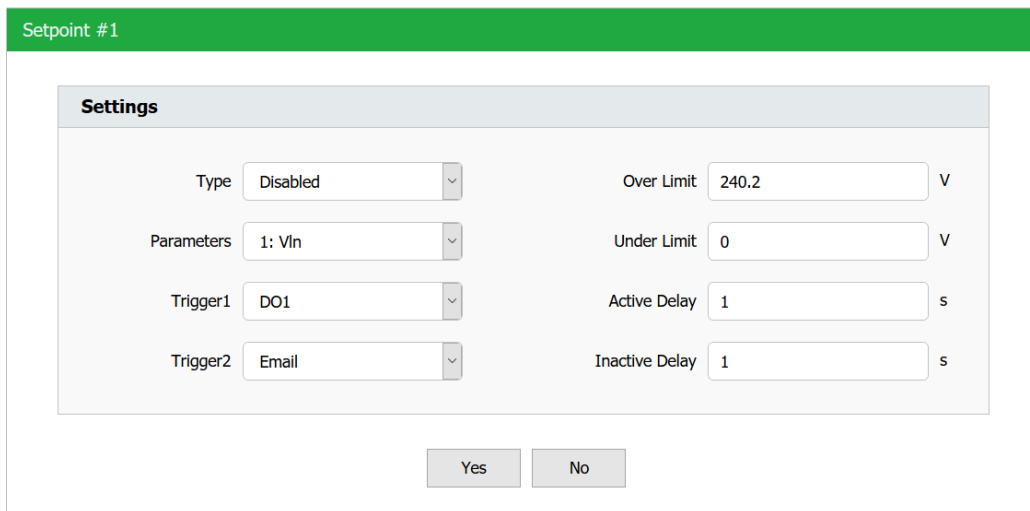

Figure 3-36 Setpoint Settings Dialog

3.2.3.4.6 Clock

The date and time can be updated manually or synchronized with a local PC by simply checking the **Sync. with PC** box.

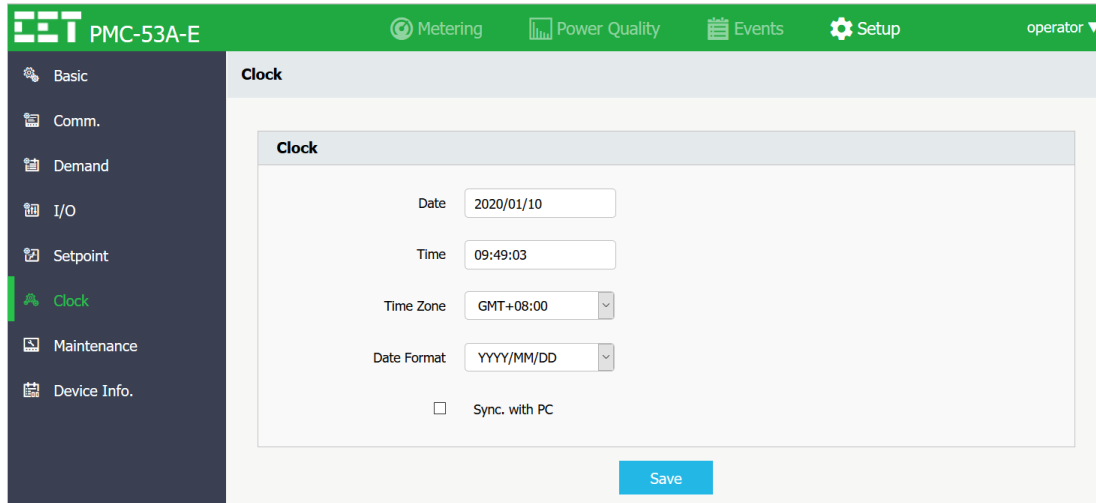

Figure 3-37 Clock Setup

3.2.3.4.7 Maintenance

The Maintenance page is available in Firmware V1.01.00 or later for **Operator** account only.

- **Clear** Perform the various **Clear** operations by groups or individually.

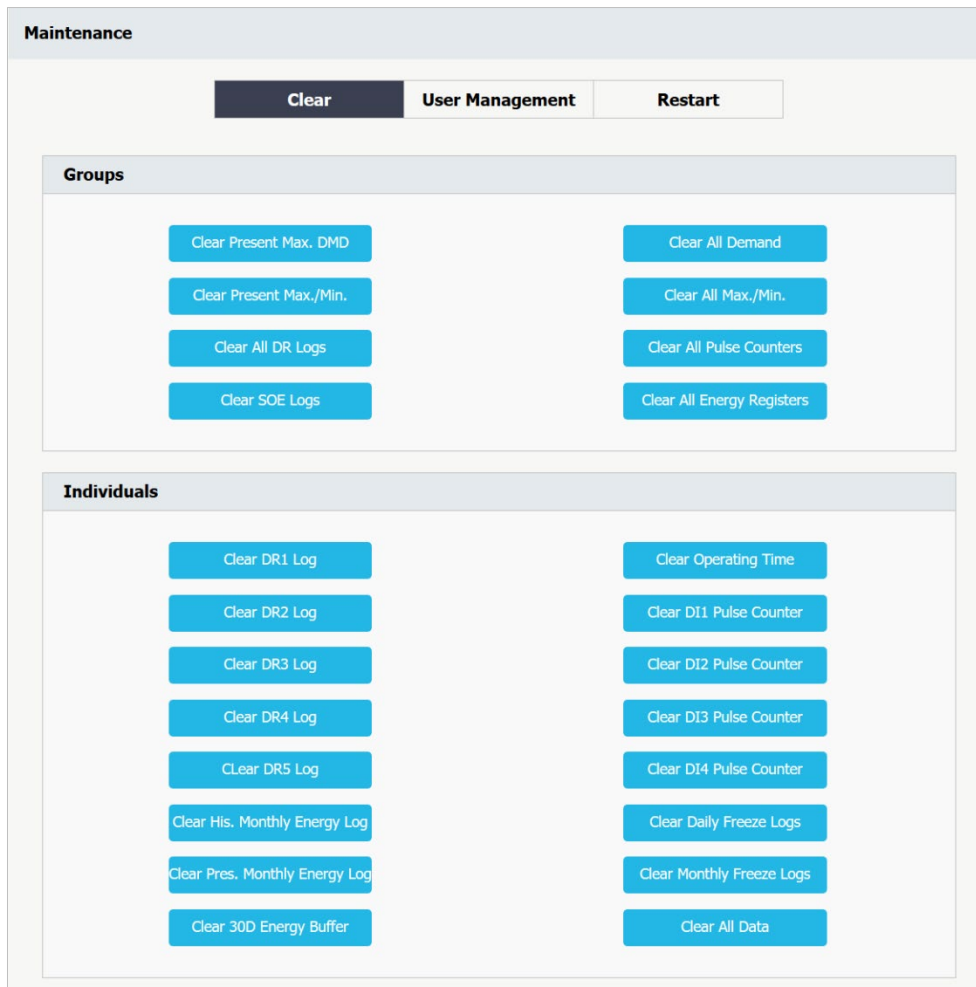

Figure 3-38 Clear Operations

- User Management** In Firmware V1.01.00 or later, the user with **Operator** authority can click **+** to add a new user account or **🗑️** to remove an existing user account. The Username must be between 3 and 15 characters long and consist of a combination of numbers, letters or “_” (Underscore) where the first character must be a letter.

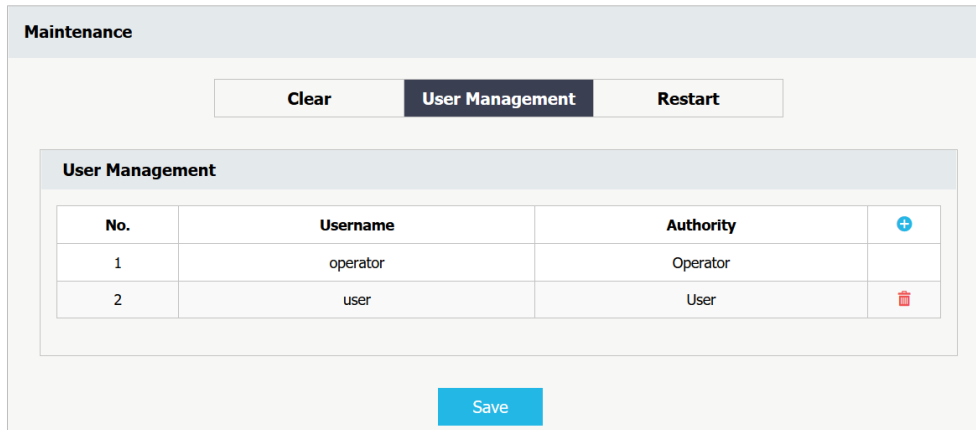

Figure 3-39 User Management

- Restart** Click Reboot to restart the device. The user is required to login again afterwards.

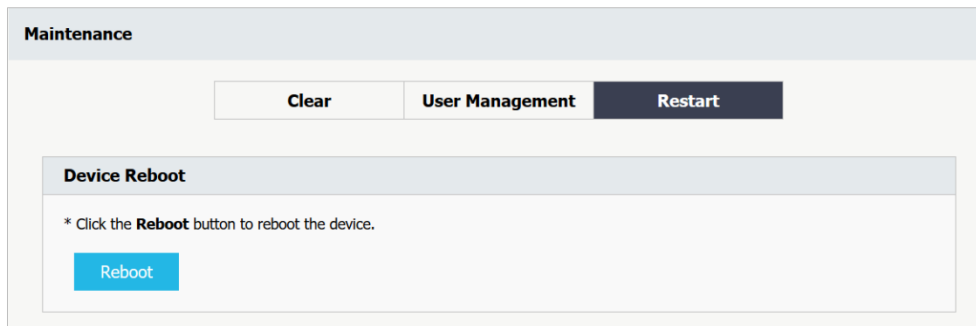

Figure 3-40 Restart

3.2.3.4.8 Device Info.

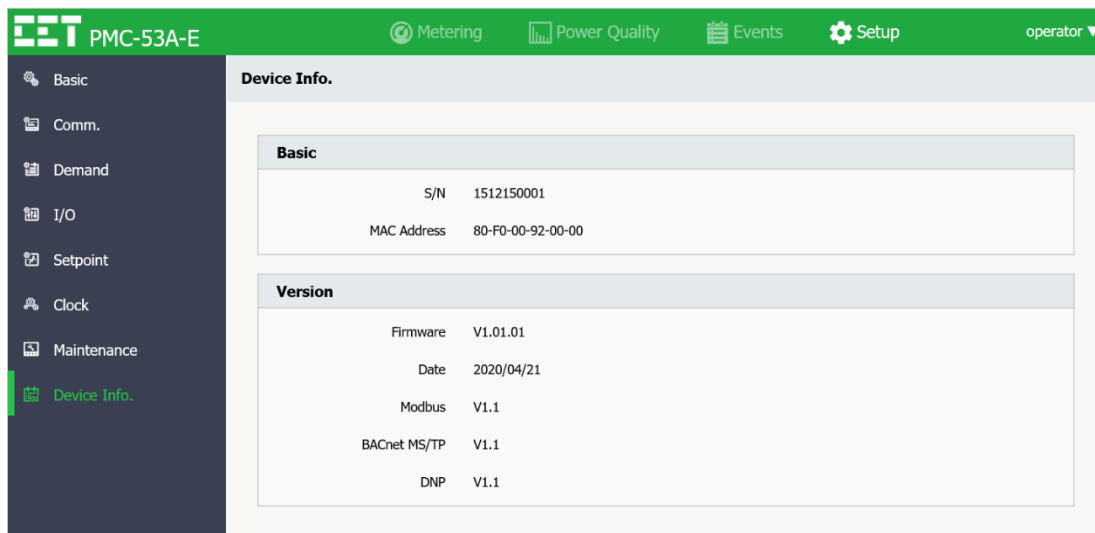

Figure 3-41 Device Info.

Chapter 4 Applications

4.1 Inputs and Outputs

4.1.1 Digital Inputs

The PMC-53A-E comes standard with four self-excited Digital Inputs that are internally wetted at 24 VDC with a sampling frequency of 1000Hz and programmable debounce. The PMC-53A-E provides the following programmable functions for its digital inputs:

- 1) **Digital Input** The digital inputs are typically used for status monitoring which can help prevent equipment damage, improve maintenance, and track security breaches. The real-time statuses of the Digital Inputs are available on the Front Panel LCD Display as well as through communications. Changes in Digital Input status are stored as events in the SOE Log in 1 ms resolution.
- 2) **Pulse Counting** Pulse counter is supported with programmable Pulse Weight and facilitates WAGES (Water, Air, Gas, Electricity and Steam) information collection.
- 3) **Tariff Switching** Up to 3 Digital Inputs may be used to select to which of the 8 Tariffs the energy consumption should be accumulated. The 3 Digital Inputs (DI1, DI2 and DI3) represent 3 binary digits where Tariff 1=000, Tariff 2=001, ..., Tariff 8=111 where DI1 represents the least significant digit and DI3 represents the most significant digit. The **DI1 Function** setup register must first be programmed as a **Tariff Switch** before configuring DI2 with the same function. In other words, if DI1 is configured as a **Digital Input** or **Energy Pulse Counter** and DI2 is configured as a **Tariff Switch**, the TOU will continue to function based on the TOU Schedule.

The following table describes the DI's setup parameters:

Setup Parameter	Definition	Options
Dix Function	Each DI can be configured as a Digital Input or Pulse Counter. Only DI1 to DI3 can be set as Tariff Switch .	0=Digital Input* 1=Pulse Counter 2=Tariff Switch
Dix Debounce	Specifies the minimum duration the DI must remain in the Active or Inactive state before a state change is considered to be valid.	1 to 1000 (ms), 20*
Dix Pulse Weight	Specifies the incremental value for each received pulse. This is only used when a DI is configured as a Pulse Counter.	1* to 1,000,000

Default*

Table 4-1 DI Setup Parameters

4.1.2 Digital Outputs

The PMC-53A-E comes standard with two Form A Electrometrical Relays. Digital Outputs are normally used for setpoint alarming, load control, or remote control applications.

Digital Outputs on the PMC-53A-E can be used in the following applications:

- 1) **Front Panel Control** Manually operated from the Front Panel. Please refer to the **DO Control** setup parameter in **Section 3.1.3** for a detailed description.
- 2) **Remote Control** Remotely operated over communications via our free PMC Setup software or PecStar® iEMS Integrated Energy Management System.
- 3) **Control Setpoint** Control Setpoints can be programmed to trigger DO action upon becoming active. Please refer to **Section 4.4** for a detailed description.

Since there are multiple ways to trigger the Digital Outputs on the PMC-53A-E, a prioritized scheme has been developed to avoid conflicts between different applications. In general, Front Panel Control has the highest priority and can override other control schemes. Remote Control and Control Setpoint share the same priority, meaning that they can all be programmed to control the same Digital Output. This scheme is equivalent to having an implicit Logical OR operation for the control of a Digital Output and may be useful in providing a generic alarm output signal. However, the sharing of a Digital Output is not recommended if the user intends to generate a control signal in response to a specific setpoint condition.

4.1.3 Energy Pulse Outputs (Optional)

The PMC-53A-E comes standard with one Front Panel LED Pulse Output for energy pulsing and can be equipped with two optional Solid State Digital Outputs for kWh and kvarh pulsing, replacing the default Digital Outputs. Energy Pulse Outputs are typically used for accuracy testing. Energy Pulsing via the Front Panel LED can be enabled from the Front Panel through the **LED EN Pulse** setup parameter. The pulse constant can be configured as 1000/3200/6400 impulses per kWh/kvarh through the **EN Pulse CNST** setup parameter.

4.1.4 Analog Input (Optional)

The PMC-53A-E comes optionally with an Analog Input which can be programmed as 0mA to 20mA or 4mA to 20mA input. There are 3 setup parameters:

- Type:** Select between 0-20mA or 4-20mA input.
- AI Zero:** This value corresponds to the minimum Analog Input of 4 mA (for 4-20mA input) and has a range of -999,999 to +999,999.
- AI Full:** This value corresponds to the maximum Analog Input of 20 mA and has a range of -999,999 to +999,999.

For example, to measure the oil temperature of a transformer, connect the outputs of the temperature sensor to the AI terminals of the PMC-53A-E. The temperature sensor outputs 4mA when the temperature is -25°C and 20mA when the temperature is 100°C. As such, the **Type** parameter should be programmed as **4-20mA**. The **AI FULL** parameter should be programmed with the value 100, and the **AI ZERO** parameter should be programmed with the value -25. Therefore, when the output of the sensor is 20mA, the reading will be 100.00°C. When the output is 4mA, the reading will be -25.00°C. When the output is 12mA, the reading will be $(100^{\circ}\text{C} - (-25^{\circ}\text{C})) \times (12\text{mA} - 4\text{mA}) / (20\text{mA} - 4\text{mA}) + (-25^{\circ}\text{C}) = 37.50^{\circ}\text{C}$.

4.1.5 IR Input (Optional)

The PMC-53A-E comes optionally with one IR input for Residual Current measurement via an external Residual Current transformer. The IR measurement can be set as the Setpoint Source to trigger an alarm when a threshold value is exceeded. The 3-Phase and Neutral conductors should be wired through the Residual Current CT without the PE (Protective Earth) wire as illustrated below.

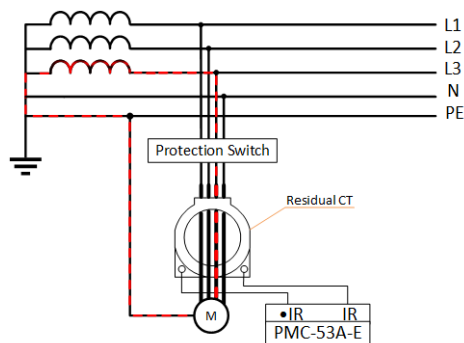

Figure 4-1 Example for Residual Current Measurement

4.2 Power and Energy

4.2.1 Basic Measurements

The PMC-53A-E provides the following basic measurements which are available through the Front Panel or communications.

Parameter	Phase A	Phase B	Phase C	Total	Average
UIn	●	●	●	-	●
UII	●	●	●	-	●
Current	●	●	●	-	●
Neutral Current	-	-	-	In (Calculated)	I4 (Optional)
Residual Current	-	-	-	Ir (Optional)	-
Neutral-to-Ground Voltage	-	-	-	Ung	-
kW	●	●	●	●	-
kvar	●	●	●	●	-

kVA	●	●	●	●	-
PF	●	●	●	●	-
dPF	●	●	●	●	-
Frequency	●				
U Fundamental	●	●	●		
I Fundamental	●	●	●		
P Fundamental	●	●	●	●	

Table 4-2 Basic Measurements

Notes:

- 1) When the Wiring Mode is 3P3W, the per-phase Uln, kW, kvar, kVA and Power Factor are reserved.
- 2) The Frequency detection priority is: U1 (U12) > U2 (U23) > U3 (U31). For example, if U1=0, the U2 signal would be used for Frequency detection instead. If both U1 and U2 are 0, the U3 signal would be used for Frequency detection.

4.2.2 Energy Measurements

The PMC-53A-E provides Energy parameters for active energy (kWh), reactive energy (kvarh) and apparent energy (kVAh) with a resolution of 0.1k and a maximum value of ±100,000,000.0 kXh. When the maximum value is reached, the energy registers will automatically roll over to zero. The Real-time energy can be reset manually through the Front Panel or via communications.

The PMC-53A-E provides the following energy measurements:

Per-Phase & 3-Phase	kWh Import/Export/Net/Total
	kWh Import/Export of TOU T1-8
	kvarh Import/Export/Net/Total
	kvarh Import/Export of TOU T1-8
	kvarh of Q1/Q2/Q3/Q4
kVAh	
kVAh of TOU T1-8	

Table 4-3 Energy Measurement

4.2.3 Interval Energy Measurements

The PMC-53A-E provides Interval Energy measurements of kWh Import/Export, kvarh Import/Export and kVAh. The Interval Energy measurements represent the amount of energy consumed during the last completed interval as defined by **EN Period**. The Interval Energy Measurements can only be retrieved through communications and are not available on the Front Panel or Web Interface.

The Interval Energy Period (**EN Period**) setup parameter can be programmed from the Front Panel, Web Interface or through communications and allows the user to specify the interval for which the real-time energy consumption should be accumulated. Please note that changing the Interval Energy Period would clear the present Interval Energy measurements.

4.2.4 Demand Measurements

Demand is defined as the average power consumption over a fixed interval (usually 15 minutes) based on the Sliding Window method. The PMC-53A-E provides Present and Predicted Demand for kW /kvar/ kVA Total, 3-Phase Ull, Uln, Currents and Average updated once a second, as well as Max Demand (See Section 4.5.2) in This Month (Since Last Reset) and Last Month (Before Last Reset). Predicted Demand is typically used for pre-alarming and to help users reduce power consumption using a Setpoint to warn that the Demand limit may be exceeded.

The PMC-53A-E provides the following setup parameters:

Setup Parameter	Definition	Options
Demand Period (Register: 6029)	1 to 60 minutes. For example, if the # of Sliding Windows is set as 1 and the Demand Period is 15, the demand cycle will be 1×15=15min.	1 to 60 min Default=15
# of Sliding Windows (Register: 6030)	Number of Sliding Windows.	1 to 15 Default=1
Self-Read Time (Register: 6033)	The Self-Read Time allows the user to specify the time and day of the month for the Max. Demand Self-Read operation. The Self-Read Time supports three options: <ul style="list-style-type: none"> • A zero value means that the Self-Read will take place at 00:00 of the first day of each month. • A non-zero value means that the Self-Read will take place at a specific time and day based on the formula: 	Default=0xFFFF

	<p>Self-Read Time = Day * 100 + Hour where $0 \leq \text{Hour} \leq 23$ and $1 \leq \text{Day} \leq 28$. For example, the value 1512 means that the Self-Read will take place at 12:00pm on the 15th day of each month.</p> <ul style="list-style-type: none"> A 0xFFFF value will disable the Self-Read operation and replace it with manual operation. A manual reset will cause the Max. Demand of This Month to be transferred to the Max. Demand of Last Month and then reset. The terms This Month and Last Month will become Since Last Reset and Before Last Reset. 	
Predicted Response (Register: 6031)	The Predicated Response shows the speed of the predicted demand output. A value between 70 and 99 is recommended for a reasonably fast response. Specify a higher value for higher sensitivity.	70 to 99 Default=70

Table 4-4 Demand Setup

4.2.5 Reactive Energy Monitoring

This feature is only available in in Firmware V1.01.00 or later.

In many countries, there is often a penalty for over Reactive Energy consumption. The PMC-53A-E has implemented the following parameters to help monitor both kvarh Import and kvarh Export as a percentage of kWh Import on a daily basis as well as the running total from the last 30 days.

The following is a list of parameters calculated by the PMC-53A-E for the purpose of monitoring the rate of kvarh (Import and Export) consumption relative kWh Import:

P Imp	Daily kWh Import
P Exp	Daily kWh Export
Q Imp	Daily kvarh Import
Q Exp	Daily kvarh Export
S Total	Daily kVAh Total
%(Q Imp/P Imp)	Daily %(kvarh Import/kWh Import)
%(Q Exp/P Imp)	Daily %(kvarh Export/kWh Import)
30D Total %(Q Imp/P Imp)	30 days running total %(kvarh Import/kWh Import)
30D Total %(Q Exp/P Imp)	30 days running total %(kvarh Export/kWh Import)

Table 4-5 Reactive Energy Monitoring Parameters

The above parameters are updated daily at 00:00 based on yesterday's **P Imp**, **Q Imp** and **Q Exp**. An internal circular buffer is used to accumulate a 30-day running total of **P Imp**, **Q Imp** and **Q Exp**, based on the sliding window calculation, to arrive at the **30D Total %(Q Imp/P Imp)** and **30D Total % (Q Exp/P Imp)** values. The **Daily** and **30D Total %(Q Imp/P Imp)** are available on the Front Panel, Web Interface and via communications. Also, the internal buffer for the 30-day running total calculation can be reset via the Front Panel, Web Interface and Communications.

The PMC-53A-E can further be configured to generate a Setpoint alarm for **Daily %(Q Imp/P Imp)** and/or **Daily %(Q Exp/P Imp)** and trigger an email if so desired on a daily basis to alert the customers if they have exceeded their Reactive Energy quota the previous day so that appropriate measure can be taken to correct their consumption trend. Please refer to **4.4 Setpoints** for more information.

4.3 Power Quality

4.3.1 Phase Angles

Phase analysis is used to identify the angle relationship between 3-phase Voltages and Currents.

For WYE connected systems, the per phase difference of the Current and Voltage angles should correspond to the per phase PF. For example, if the PF is 0.5 Lag and the Voltage phase angles are 0.0°, 240.0° and 120.0°, the Current phase angles should have the values of -60.0°, 180.0° and 60.0°.

4.3.2 Unbalance & Sequence Components

The PMC-53A-E provides Voltage and Current Unbalance measurements. The calculation method of Voltage and Current Unbalances is based on the ratio of Positive and Negative Sequence Components.

$$\text{Voltage Unbalance} = \frac{U_2}{U_1} \times 100\%$$

$$\text{Current Unbalance} = \frac{I_2}{I_1} \times 100\%$$

where

U1, U2 are the Positive and Negative Sequence Components for Voltage, respectively.

and

I1, I2 are the Positive and Negative Sequence Components for Current, respectively.

4.3.3 Harmonics

The PMC-53A-E provides Voltage and Current with THD, TOHD, TEHD and up to the 31st individual harmonics analysis. Additionally, TDD, K-Factor, and Crest Factor for Current are provided as well. All harmonic parameters are available via the Front Panel or through communications.

The following table illustrates the available Voltage and Current Harmonic measurements on the PMC-53A-E.

	Phase A/AB	Phase B/BC	Phase C/CA
Harmonic-Voltage	THD/TEHD/TOHD	THD/TEHD/TOHD	THD/TEHD/TOHD
	2 nd Harmonics	2 nd Harmonics	2 nd Harmonics
	...		
	31 st Harmonics	31 st Harmonics	31 st Harmonics
Harmonic-Current	THD/TEHD/TOHD	THD/TEHD/TOHD	THD/TEHD/TOHD
	TDD	TDD	TDD
	TDD Even	TDD Even	TDD Even
	TDD Odd	TDD Odd	TDD Odd
	K-Factor	K-Factor	K-Factor
	Crest Factor	Crest Factor	Crest Factor
	2 nd Harmonics	2 nd Harmonics	2 nd Harmonics
	...		
	31 st Harmonics	31 st Harmonics	31 st Harmonics

Table 4-6 Harmonic Measurements

Notes:

- 1) When the wiring mode is 1P2W L-L or 1P2W L-N, the harmonic measurements for Phase B/BC and C/CA are invalid.
- 2) When the wiring mode is 1P3W, the harmonic measurements for Phase C/CA are invalid.

4.3.3.1 THD & Fundamental

There are two methods for calculating the **THD**, which are based on Fundamental (THDf) and RMS (THDr). **Fundamental** is defined as the lowest frequency of a periodic waveform.

THDf:

$$THDf = \frac{\sqrt{\sum_{n=2}^{\infty} I_n^2}}{I_1} \times 100\%$$

THDr:

$$THDr = \frac{\sqrt{\sum_{n=2}^{\infty} I_n^2}}{\sqrt{\sum_{n=1}^{\infty} I_n^2}} \times 100\%$$

where I_1 represents the RMS value of the fundamental component, and I_n represents the RMS value for the nth harmonic.

4.3.3.2 TDD

Total Demand Distortion (TDD) is defined as the ratio of the RMS of the Harmonic Current to the RMS of the Rated or Maximum Fundamental Current Demand.

TDD of Current is calculated by the formula below:

$$TDD = \frac{\sqrt{\sum_{n=1}^{\infty} I_n^2}}{I_L} \times 100\%$$

where

- I_L = Maximum Fundamental Current Demand
- n = Harmonic Order (1, 2, 3, 4, etc.)
- I_n = RMS Load Current at the nth Harmonic

4.3.3.3 K-Factor

K-Factor is defined as the weighted sum of the Harmonic Load Current according to their effects on transformer heating, as derived from ANSI/IEEE C57.110. A **K-Factor** of 1.0 indicates a linear load (no harmonics). The higher the **K-Factor**, the greater the harmonic heating effect.

$$K - \text{Factor} = \frac{\sum_{n=1}^{n_{\max}} (I_n \cdot n)^2}{\sum_{n=1}^{n_{\max}} I_n^2}$$

where

$I_n = n_{\text{th}}$ Harmonic Current in RMS

n_{\max} = Highest Harmonic order

4.3.3.4 Crest Factor

Crest Factor is defined as the **Peak to Average Ratio (PAR)**, and its calculation is illustrated below:

$$C = \frac{|X|_{\text{peak}}}{X_{\text{rms}}}$$

where

$|X|_{\text{peak}}$ = Peak amplitude of the waveform

X_{rms} = RMS value

4.4 Setpoints

The PMC-53A-E comes standard with 9 user programmable Setpoints which provide extensive control by allowing a user to initiate an action in response to a specific condition. Typical setpoint applications include alarming, fault detection and power quality monitoring.

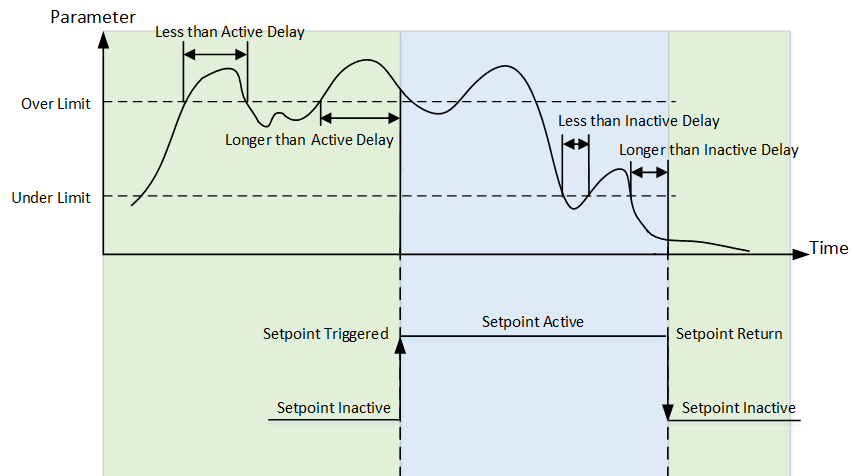

Figure 4-2 Over Setpoint

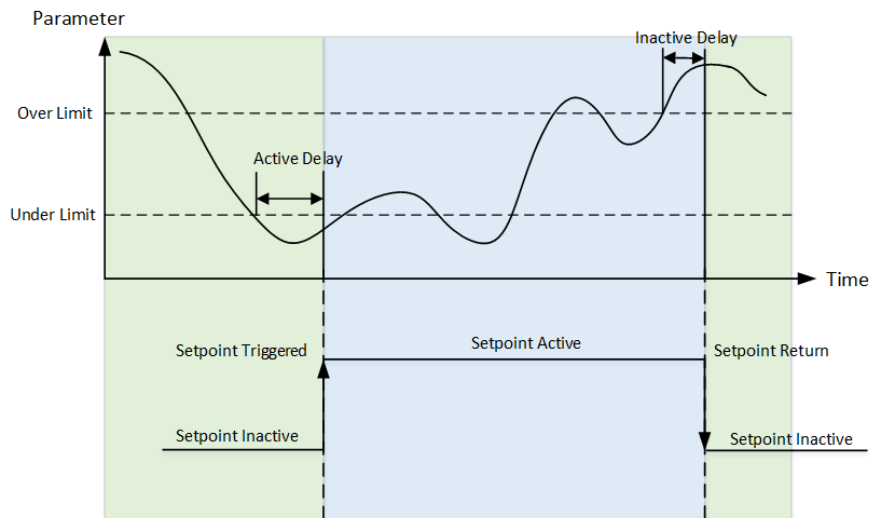

Figure 4-3 Under Setpoint

Setpoints can be programmed via the Front Panel or through communications and have the following setup parameters:

Setup Parameter	Definition	Options/Default*
Setpoint Type	Disable, Over or Under Setpoint.	0=Disable* 1=Over Setpoint 2=Under Setpoint
Setpoint Parameter	Specify the parameter to be monitored.	See Table 4-7
Over Limit	Specify the value that the setpoint parameter must exceed for Over Setpoint to become active or for Under Setpoint to become inactive.	999,999*
Under Limit	Specify the value that the setpoint parameter must go below for Over Setpoint to become inactive or for Under Setpoint to become active.	0*
Active Delay	Specify the minimum duration that the setpoint condition must be met before the setpoint becomes active. An event will be generated and stored in the SOE Log. The range of the Active Delay is between 0 and 9999 seconds.	0 to 9999s 10*
Inactive Delay	Specify the minimum duration that the setpoint return condition must be met before the setpoint becomes inactive. An event will be generated and stored in the SOE Log. The range of the Inactive Delay is between 0 and 9999 seconds.	0 to 9999s 10*
Setpoint Trigger	Specify what action a setpoint would take when it becomes active.	0=None*, 1=DO1, 2=DO2, 3=Email

Table 4-7 Description for Setpoint Parameters

The table below illustrates the Setpoint Parameters to be monitored. In addition, the LCD would blink when a setpoint becomes active and if the **SP LCD Alarm** (Register #6048) is set to **Enable**.

Key	Setpoint Parameter	Scale	Resolution	Unit
0	None	-	-	-
1	Uln (Any Phase Voltage)	x1	0.001	V
2	Ull (Any Line Voltage)			A
3	I (Any Phase Current)			
4	In (Calculated)		0.01	Hz
5	Frequency			W
6	P (kW Total)			
7	Q (kvar Total)			VA
8	S (kVA Total)			
9	PF (PF Total)			0.001
10	P DMD (kW Total Present Demand)		var	
11	Q DMD (kvar Total Present Demand)			
12	S (kVA Total Present Demand)		W	
13	P DMD Pred. (kW Total Predicted Demand)		var	
14	Q DMD Pred. (kvar Total Predicted Demand)			
15	S DMD Pred. (kVA Total Predicted Demand)		0.01%	100%
16	U THD	100%		
17	U TOHD			100%
18	U TEHD	100%		
19	I THD			100%
20	I TOHD	100%		
21	I TEHD		100%	
22	U Unbal (Voltage Unbalance)	100%		
23	I Unbal (Current Unbalance)		100%	
24	Reversal (Phase Reversal) ¹	-	-	-
25	I4 (Measured)*	x1	0.001	A
26	AI*		0.01	-
27	IR (Residual Current) *		A	
28	U2 (Negative Symmetrical Component)	x1	0.001	V
29	U0 (Zero Symmetrical Component)			
30	%QImp/PImp ²	x1	0.01%	100%
31	%QExp/PImp ²			
32	Ia Demand	x1	0.001	A
33	Ib Demand			
34	Ic Demand			
35	I average Demand			

36	Ia Predicted Demand			
37	Ib Predicted Demand			
38	Ic Predicted Demand			
39	I average Predicted Demand			

* Appear only if the device is equipped with the appropriate option.

^ Available in Firmware V1.01.00 or later.

Table 4-8 Setpoint Parameters

Notes:

1. If **Reversal** is configured as the **Setpoint Parameter**, the **Setpoint Type** should be set to **Over**. It's invalid to configure **Reversal** as an **Under Setpoint**. In addition, the **Over Limit** and **Under Limit** should be set as 0 and 1, respectively.
2. If **%QImp/PImp** or **%QExp/PImp** is configured as the **Setpoint Parameter**, the **Setpoint Type** should be set as **Over Setpoint**. The **Over Limit** should be set as required, and the **Under Limit** setting is ignored. If the Setpoint becomes active, an event will be triggered which records the measurement value at the time of the event. The Setpoint will return automatically at 00:00 the following day because this particular Setpoint is designed to reset itself daily.

4.5 Logging

4.5.1 Max/Min Log

The PMC-53A-E records the **Max Log** and **Min Log** of **This Month (Since Last Reset)** and **Last Month (Before Last Reset)** with timestamp for 45 parameters. Each log includes the relevant parameter value and its timestamp. The recorded data is stored in the device's non-volatile memory and will not suffer any loss in the event of a power failure. The PMC-53A-E's Max/Min Log records the following parameters:

Max/Min Parameters					
Uan	Ubn	Ucn	Uln avg	Uab	Ubc
Uca	Ull avg	Ia	Ib	Ic	I avg
kWa	kWb	kWc	kW Total	kvara	kvarb
kvarc	kvar Total	kVAa	kVAb	kVAc	kVA Total
PFa	PFb	PFc	PF Total	Frequency	Inc
Uan/Uab THD	Ubn/Ubc THD	Ucn/Uca THD	Ia THD	Ib THD	Ic THD
Ia K-Factor	Ib K-Factor	Ic K-Factor	Ia Crest Factor	Ib Crest Factor	Ic Crest Factor
U Unbal.	I Unbal.	I4	Ir		

Table 4-9 Max/Min Log

The same **Self-Read Time** for the Max. Demand Log is used to specify the time and day of the month for the Max/Min Self-Read operation. Please refer to **Section 4.2.4** for a complete description of the **Self-Read Time** and its operation. The Max/Min Log of This Month can be reset manually via the Front Panel or via communications.

4.5.2 Max. Demand Log

The PMC-53A-E records the **Max. Demand** of **This Month (Since Last Reset)** and **Last Month (Before Last Reset)** with timestamp for Ia, Ib, Ic, kW Total, kvar Total and kVA Total as well as kW Total, kvar Total and kVA Total for TOU Tariffs 1 to 8. The Max. Demand of This Month (Since Last Reset) can be accessed via the Front Panel and through communications while the Max. Demand of Last Month (Before Last Reset) only can be retrieved through communications. Please refer to **Section 4.2.4** for a complete description of the **Self-Read Time** and its operation.

Max. Demand Logs of This Month (Since Last Reset) and Last Month (Before Last Reset)
Ia
Ib
Ic
kW Total
kvar Total
kVA Total
kW Total for TOU Tariffs 1 to 8
kvar Total for TOU Tariffs 1 to 8
kVA Total for TOU Tariffs 1 to 8

Table 4-10 Max. Demand Log

Notes:

- 1) When the wiring mode is 1P2W L-L or 1P2W L-N, the demand measurements for Phase B and C are invalid.
- 2) When the wiring mode is 1P3W, the demand measurements for Phase C are invalid.

4.5.3 Monthly Energy Log

The PMC-53A-E stores monthly energy data for the present month and the last 12 months. The **Monthly Energy Log Self-read Time** setup parameter allows the user to specify the time and day of the month for the Recorder's Self-read operation via communications. The Monthly Energy Logs are stored in the meter's non-volatile memory and will not suffer any loss in the event of power failure, and they are stored on a First-In-First-Out basis where the newest log will overwrite the oldest.

The **Monthly Energy Log Self-Read Time** supports two options:

- A zero value means that the Self-Read will take place at 00:00 of the first day of each month.
- A non-zero value means that the Self-Read will take place at a specific time and day based on the formula: Energy Self-Read Time = Day x 100 + Hour where $0 \leq \text{Hour} \leq 23$ and $1 \leq \text{Day} \leq 28$. For example, the value 1512 means that the Self-Read will take place at 12:00pm on the 15th day of each month.

The Monthly Energy Logs can be reset manually through the front panel or via communications.

The PMC-53A-E provides the following energy data for the present month and the last 12 months:

Active Energy	kWh Import	kWh Export	kWh Net	kWh Total
	T1 kWh Import	T2 kWh Import	T3 kWh Import	T4 kWh Import
	T5 kWh Import	T6 kWh Import	T7 kWh Import	T8 kWh Import
	T1 kWh Export	T2 kWh Export	T3 kWh Export	T4 kWh Export
	T5 kWh Export	T6 kWh Export	T7 kWh Export	T8 kWh Export
Reactive Energy	kvarh Import	kvarh Export	kvarh Net	kvarh Total
	T1 kvarh Import	T2 kvarh Import	T3 kvarh Import	T4 kvarh Import
	T5 kvarh Import	T6 kvarh Import	T7 kvarh Import	T8 kvarh Import
	T1 kvarh Export	T2 kvarh Export	T3 kvarh Export	T4 kvarh Export
	T5 kvarh Export	T6 kvarh Export	T7 kvarh Export	T8 kvarh Export
Apparent Energy	kVAh			
	T1 kVAh	T2 kVAh	T3 kVAh	T4 kVAh
	T5 kVAh	T6 kVAh	T7 kVAh	T8 kVAh

Table 4-11 Energy Measurements for each Monthly Energy Log Record

4.5.4 Daily and Monthly Freeze Log

The PMC-53A-E provides a **Daily Freeze Log** and a **Monthly Freeze Log** for Energy and Demand parameters and can store up to 60 daily freeze records (2 months) and 36 monthly freeze records (3 years). All Freeze Logs and their respective setup registers can only be accessed through communications. The PMC-53A-E's Freeze Logs can freeze and record the following parameters:

Freeze Type	Parameters	Depth
Daily Freeze	kWh Total, kvarh Total, kVAh Total Max. Demands for kW Total, kvar Total and kVA Total	60
Monthly Freeze	kWh Total, kvarh Total, kVAh Total Max. Demands for kW Total, kvar Total and kVA Total with Timestamp	36

Table 4-12 Freeze Log

The **Daily Self-Read Time** setup parameter allows the user to specify the time of the day for the Daily Freeze Log Self-Read operation, while the **Monthly Self-Read Time** setup parameter allows the user to specify the time and day of the month for the Monthly Freeze Log Self-Read operation.

- 1) **Daily Freeze Self-Read Time** can be set to a zero value or a non-zero value:
 - A zero value means that the Self-Read will take place at 00:00 every day.
 - A non-zero value means that the Self-Read will take place at a specific time of the day based on the formula: Self-Read time = (Hour x 100 + Min) where $0 \leq \text{Hour} \leq 23$ and $0 \leq \text{Min} \leq 59$. For example, the value 1512 means that the Self-Read will take place at 15:12 of each day.
- 2) **Monthly Freeze Self-Read Time** can be set to a zero value or a non-zero value:
 - A zero value means that the Self-Read will take place at 00:00 of the first day of each month.
 - A non-zero value means that the Self-Read will take place at a specific time and day based on the formula: Monthly Self-Read Time = Day x 100 + Hour where $0 \leq \text{Hour} \leq 23$ and $1 \leq \text{Day} \leq 28$. For example, the value 1512 means that the Self-Read will take place at 12:00pm on the 15th day of each month.

4.5.5 SOE Log

The PMC-53A-E’s SOE Log can store up to 100 events such as Power-on, Power-off, Digital Input status changes, Digital Output status changes, Setup changes and Setpoint events in its non-volatile memory. Each event record includes the event classification, its relevant parameter values and a timestamp in ±1 ms resolution. The SOE Log can be displayed on the Front Panel or Web Interface or retrieved via communications for display. If there are more than 100 events, the newest event will replace the oldest event on a First-In-First-Out basis. The SOE Log can be reset from the Front Panel or via communications.

4.5.6 Data Recorder (DR) Log

The PMC-53A-E provides five Data Recorders capable of recording a maximum of 16 parameters each with a minimum recording interval of 60s. The Data Recorder Log is stored in the device’s non-volatile memory and will not suffer any loss in the event of a power failure.

Hardware V1 and Firmware V1.00.00.

The PMC-53A-E’s 4MB log memory is divided equally into 5 buffers of 800kB each. By default, each DR is allocated one 800kB buffer, which can hold a maximum ~118 days of recording with 16 parameters at 15-minute interval. This is equivalent to having a **Recording Depth** of ~11,377 data records (~118 days x 24 hours per day x 4 data records per hour).

The Data Recorder can be configured to use more than one 800kB buffer if it’s required to maintain recording for a longer period of time. For example, if the entire 4MB log memory is used for a single Data Recorder, it can be configured to hold a maximum of 592 days (1.62 years) of recording with 16 parameters at 15-minute interval. This is equivalent to having a **Recording Depth** of 56,888 data records (592 days x 24 hours per day x 4 data records per hour). In order to do this, it’s necessary to free the log memory occupied by Data Recorders #2 to #5 by setting their respective **Number of Parameters** and **Recording Depth** setup parameters to 0.

The PMC-53A-E’s Data Recorder has been enhanced such that it can support a maximum **Recording Depth** of 120,000 records (compared to the max. of 10,000 in PMC-53A), which is equivalent to 1250 days (~3.4 years) of recording at 15-minute interval. However, only one Data Recorder can be configured with a maximum of 6 parameters and 120,000 records.

The following formula can be used to calculate how many bytes would be required for a single record with n parameters where $0 \leq n \leq 16$.

$$\text{No. of Bytes per Record} = n \times 4 + \text{Timestamp @ 8 bytes}$$

With 16 parameters, the no. of bytes required = $16 \times 4 + 8 = 72$ bytes. If a Data Recorder is allocated a single 800kB buffer, its **Recording Depth** = $800\text{kB} / 72 \text{ bytes} = 11,377$ records.

It should be noted that the above calculation is used to illustrate the internal organization of the data storage and is only an approximation of the actual implementation. The following table defines how many records are actually available for the different number of parameters in each 800kB buffer.

No. of Parameters	No. of Records	No. of Parameters	No. of Records
1	68,200	9	18,600
2	51,200	10	17,000
3	40,800	11	15,600
4	34,000	12	14,600
5	29,200	13	13,600
6	25,600	14	12,800
7	22,600	15	12,000
8	20,400	16	11,200

Hardware V2 and Firmware V1.01.00 or later

The total available log memory of the PMC-53A-E has been increased to 8MB and is equally divided into 1600kB for each Data Recorder. A maximum Recording Depth of 110,000, equivalent to 1145 days (~3.14 years), can be configured for one Data Recorder with 16 parameters at 15-minute recording interval.

The programming of the Data Recorder is only supported over communications. Each Data Recorder provides the following setup parameters:

Setup Parameters	Value/Option	Default
Trigger Mode	0=Disabled / 1=Triggered by Timer	1
Recording Mode	0=Stop-When-Full / 1=First-In-First-Out	1
Recording Depth	1 to 120,000 (entry)	5760
Recording Interval	60 to 3,456,000 seconds	900 s
Offset Time	0 to 43,200 seconds, 0 indicates no offset	0
Number of Parameters	0 to 16	See Appendix B
Parameter 1 to 16	See Appendix A for a complete list of parameters	See Appendix B

Table 4-13 Setup Parameters for Data Recorder

The Data Recorder Log is only operational when the values of **Trigger Mode**, **Recording Depth**, **Recording Interval**, and **Number of Parameters** are all non-zero.

The **Recording Offset** parameter can be used to delay the recording by a fixed time from the **Recording Interval**. For example, if the **Recording Interval** parameter is set to 3600 (hourly) and the **Recording Offset** parameter is set to 300 (5 minutes), the recording will take place at 5 minutes after the hour every hour, i.e. 00:05, 01:05, 02:05, etc. The value of the **Recording Offset** parameter should be less than the **Recording Interval** parameter.

4.6 Time of Use (TOU)

TOU is used for electricity pricing that varies depending on the time of day, day of week, and season. The TOU system allows the user to configure an electricity price schedule inside the PMC-53A-E and accumulate energy consumption into different TOU tariffs based on the time of consumption. TOU programming is only supported through communications.

The TOU feature on PMC-53A-E supports two TOU schedules, which can be switched at a pre-defined time. Each TOU schedule supports:

- Up to 12 seasons
- 90 Holidays or Alternate Days
- 20 Daily Profiles, each with 12 Periods in 15-minute interval
- 8 Tariffs

Instead of using the TOU schedule to switch between Tariffs, the PMC-53A-E supports Tariff switching based on the status of DI1 to DI3.

The 3 Digital Inputs (DI1, DI2 and DI3) represent 3 binary digits where Tariff 1=000, Tariff 2=001, Tariff 3=010, ..., Tariff 7=110 and Tariff 8=111 where DI1 represents the least significant digit and DI3 represents the most significant digit. As soon as DI1, DI2 and/or DI3 are configured as **Tariff Switches**, the current **TOU Tariff** will be determined by the status of the DIs, and the TOU Schedule will be ignored. The **DI1 Function** setup register must first be programmed as a **Tariff Switch** before configuring DI2 and DI3 with the same function. In other words, if DI1 is configured as a **Digital Input** or **Energy Pulse Counter**, and DI2 is configured as a **Tariff Switch**, the TOU will continue to function based on the TOU Schedule. The number of Tariffs supported depends on how many DIs are programmed as a Tariff Switch as indicated in the following table.

Tariff	DI Function		
	DI1 = Tariff Switch	DI2 & DI1 = Tariff Switch	DI3, DI2 & DI1 = Tariff Switch
T1	DI1 (0=T1)	DI2 + DI1 (00=T1)	DI3 + DI2 + DI1 (000=T1)
T2	DI1 (1=T2)	DI2 + DI1 (01=T2)	DI3 + DI2 + DI1 (001=T2)
T3	Not Available	DI2 + DI1 (10=T3)	DI3 + DI2 + DI1 (010=T3)
T4	Not Available	DI2 + DI1 (11=T4)	DI3 + DI2 + DI1 (011=T4)
T5	Not Available	Not Available	DI3 + DI2 + DI1 (100=T5)
T6	Not Available	Not Available	DI3 + DI2 + DI1 (101=T6)
T7	Not Available	Not Available	DI3 + DI2 + DI1 (110=T7)
T8	Not Available	Not Available	DI3 + DI2 + DI1 (111=T8)

Table 4-14 DIs and the Number of Tariffs Setup

Each TOU schedule has the following setup parameters and can only be programmed via communications:

Setup Parameters	Definition	Options
Daily Profile #	Specify a daily rate schedule which can be divided into a maximum of 12 periods in 15-min intervals. Up to 20 Daily Profiles can be programmed for each TOU schedule.	1 to 20, the first period starts at 00:00 and the last period ends at 24:00.

Season #	A year can be divided into a maximum of 12 seasons. Each season is specified with a Start Date and ends with the next season's Start Date.	1 to 12, starting from January 1 st
Alternate Days #	A day can be defined as an Alternate Day, such as May 1 st . Each Alternate Day is assigned a Daily Profile.	1 to 90.
Day Types	Specify the day type of the week. Each day of a week can be assigned a day type such as Weekday1, Weekday2, Weekday3 and Alternate Days. The Alternate Day has the highest priority.	Weekday1, Weekday2, Weekday3 & Alternate Days.
Switching Time	Specify when to switch from one TOU schedule to another. Writing 0xFFFFFFFF to this parameter disables switching between TOU schedules.	Format: YYYYMMDDHH Default=0xFFFFFFFF

Table 4-15 TOU Setup Parameters

For each of the 8 Tariff Rates, the PMC-53A-E provides the following information:

Energy: kWh Import/Export, kvarh Import/Export, kVAh for Per-Phase and Total

Max. Demand: kW/kvar/kVA of This Month (Since Last Reset) and Last Month (Before Last Reset).

The TOU data is available via communications, the Front Panel or Web Interface (excluding the Max. Demand for P, Q and S).

4.7 Communications

4.7.1 SNTP

SNTP (Simple Network Time Protocol) can be used to synchronize the PMC-53A-E's clock through the connected Ethernet port providing that the network has been properly configured for the PMC-53A-E to connect to a **SNTP Server**, wherever it may reside. The programming of the **SNTP** setup parameters are supported via the Web Interface and Modbus communications. The **SNTP server** provides the following setup parameters:

Setup Parameters	Definition	Default
Set Clock	Disable/Enable SNTP	Disabled
Time Zone	See Section 5.11.1 Basic Setup Parameters, Register 6053	26 (GMT+08:00)
Interval	SNTP Time Sync. Interval from 1 to 1440 minutes	60
Server IP	The IP Address of the SNTP Server	0.0.0.0

Table 4-16 SNTP Setup Parameters

4.7.2 SMTP

The PMC-53A-E can be configured to send Alarm Emails based on the Simple Mail Transfer Protocol (SMTP).

Setup Parameters	Definition	Options/Default*
Server IP	The IP Address of the SMTP Server	See Note 1
Port	The IP Port No. for the SMTP Server	0 to 65535, 25*
Sender	Sender's email address	See Note 2, Null*
Password	SMTP Server's logon password for Sender's email address	See Note 3
Receiver	Receiver's email address	See Note 2&4, Null*

Table 4-17 SMTP Setup Parameters

Notes:

- 1) The SMTP Server's IP Address, for example, 192.40.165.68, should be programmed into the **Server IP** setup parameter.
- 2) Both the **Sender** and **Receiver** setup parameters should not exceed 36 ASCII characters.
- 3) The **Password** should not exceed 20 ASCII Characters.
- 4) Only one Receiver email address is supported.

Here is an example on how to configure a Setpoint to trigger an Alarm Email:

1. Click on **Setup** -> **Comm.** and configure the **SMTP** settings as shown below. Please note that all the **SMTP** setup parameters should be entered correctly.

Figure 4-4 Setup SMTP via Web Browser

- Click **Save** to store the configuration in the PMC-53A-E. The message “**✓Successful**” will appear if the configuration is accepted by the meter. Then click **Send** for **Email Test** as illustrated in the above figure. The message “**✓Successful**” will appear if a test email has been successfully sent to the **Receiver**, who should receive the following Test Email. However, if the “**✓Successful**” message is not displayed, it means that the test email has not been sent successfully because of incorrect configuration.

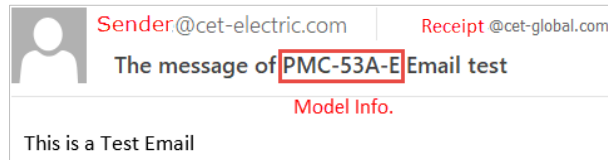

Figure 4-5 Example of a Test Email

- Configure an **Over ULL Setpoint** via the Front Panel as illustrated below. Set **Trigger1** as **Email**.

Group 1	
Type	Over
Parameter	ULL
OvLim	99.70 V
UnLim	99.30 V
Active Delay	0 s
Inactive Delay	10 s
Trigger1	Email
Trigger 2	None
ESC	↑ ↓ Enter

Figure 4-6 Over ULL Setpoint Configuration via Panel

- When the ULL measurement goes above the configured **Over Limit** of 99.70Vac, an Alarm Email will be sent to the Receiver by the PMC-53A-E, providing that the SMTP configuration is correct. In addition, an event will be recorded in the SOE Log to indicate that an Alarm Email has been triggered by a Setpoint.



3	2019/01/11/ 10:26:12.594	Alarm Email Triggered by Setpoint
4	2019/01/11/ 10:26:12.594	Over Ull Setpoint Active,Value:99.93 V

Figure 4-7 Email Alarm Results

4.7.3 Ethernet Gateway

The PMC-53A-E’s **Ethernet Gateway** feature supports Modbus communications between the Master Software (e.g. PecStar iEMS) on a Local Area Network and other RS-485-enabled devices (e.g. PMC-53A) via the PMC-53A-E’s Ethernet (P2) and RS-485 port (P1). This eliminates the need for an additional, external Ethernet-to-RS-485 Gateway, simplifies the overall network design and saves cost. The Master Software sends a “Modbus RTU over TCP/IP” packet (Modbus RTU packet, i.e. the payload, encapsulated in a TCP/IP frame) to the PMC-53A-E’s Ethernet port at its IP Address and IP Port No. 6000. The PMC-53A-E receives this “Modbus RTU over TCP/IP” packet at its Ethernet port, extracts the “encapsulated” Modbus RTU packet, i.e. the payload, from the TCP/IP frame and then in turn forwards it to its RS-485 port (P1). The RS-485-enabled device receives the Modbus RTU packet and sends its response back to the PMC-53A-E, which in turn encapsulates the Modbus RTU response packet in a TCP/IP frame, sends it back to the Master Software over Ethernet and completes the transaction.

The following illustrates the steps of configuring the PMC-53A-E’s Ethernet Gateway:

- 1) Go to **Setup-> Comm.-> RS-485 (P1)** to change the **Protocol** setup parameter from the default setting of **Modbus** to **Gateway**, either via the Web Interface or Front Panel.

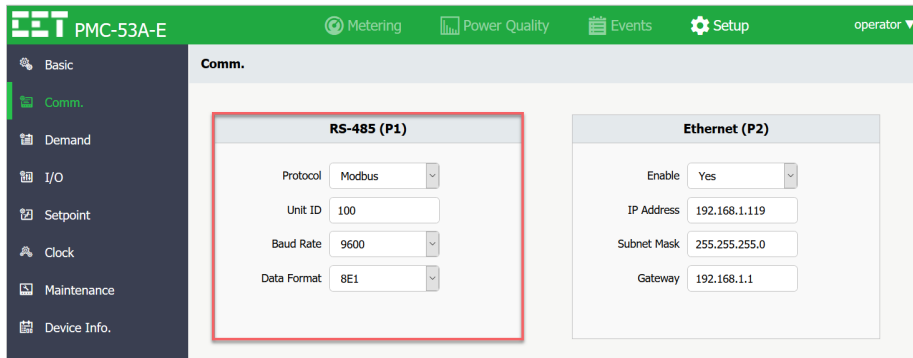

Figure 4-8 Select “Gateway” Mode on Web Server

- 2) Connect the RS-485-enabled devices (i.e. PMC-53A) to the RS-485 port (P1) of the PMC-53A-E.

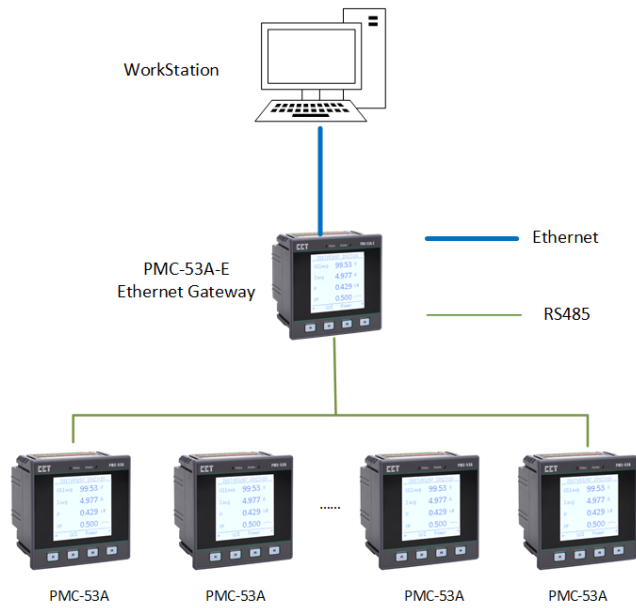

Figure 4-9 Typical Application for Ethernet Gateway

- 3) Configure the Master Software (e.g. PecStar iEMS) on the WorkStation to communicate with the RS-485-enabled devices via PMC-53A-E’s Ethernet port at IP port No. 6000. It should be noted that the Master Software must support the **Modbus RTU over TCP/IP** protocol for this to work.
- 4) Make sure the serial port settings such as Baud Rate and Data Format are identical between the PMC-53A-E’s RS-485 port and the RS-485-enabled devices.
- 5) The Master Software should be able to communicate with the RS-485-enabled devices via the PMC-53A-E’s Ethernet Gateway, providing that all the necessary configuration is correct.

4.8 Diagnostics

The PMC-53A-E provides wiring error detection for 3P4W and 3P3W wiring modes and allows the user to check for potential problems, especially during the initial commissioning stage. The following wiring errors may be detected:

- Frequency Out-of-Range
- Voltage/Current Phase Loss
- Incorrect Voltage and Current Phase Sequence
- kW Direction per phase and Total
- Possible Incorrect CT Polarity
- Disconnection of Residual Current Input

Please note that the error detection above is based on the following assumptions:

- The Voltage and Current Phase Sequences are consistent
- kW is kW Import, which means the kW is over 0
- 3P4W wiring mode supports all detections
- 3P3W wiring mode does not support the detection of Voltage Phase Loss, kW Direction per phase and CT Polarity

The Diagnostic register (0101) illustrated below indicates the status of the various wiring error detection with a bit value of 1 meaning active and 0 meaning inactive:

Bit	Event
B00	Summary Bit (Set if any other bit is set)
B01	Frequency is out of range (45 to 65Hz) (3P4W or 3P3W)
B02	Voltage Phase Loss (3P4W only)
B03	Current Phase Loss (3P4W or 3P3W)
B04-B05	Reserved
B06	Voltage Phase Reversal (3P4W only)
B07	Current Phase Reversal (3P4W or 3P3W)
B08	Negative kW Total may be abnormal (3P4W or 3P3W)
B09	Negative kWa may be abnormal (3P4W only)
B10	Negative kWb may be abnormal (3P4W only)

B11	Negative kWc may be abnormal (3P4W only)
B12	CTa polarity may be reversed (3P4W only)
B13	CTb polarity may be reversed (3P4W only)
B14	CTc polarity may be reversed (3P4W only)
B15	Disconnection of Residual Current Input

Table 4-18 Wiring Diagnostic Register

4.8.1 Voltage Phase Loss

The Voltage Phase Loss diagnostic is based on the following logic diagram (During Voltage Phase Loss, the Voltage Phase Reversal detection is invalid).

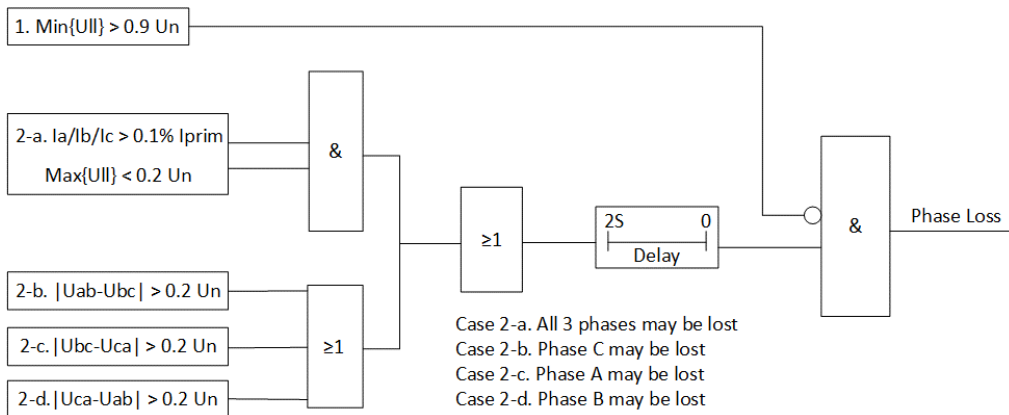

Figure 4-10 Voltage Phase Loss Logic

where U_n and I_{prim} represent the Voltage and Current nominal in Primary values. For the Voltage and Current Phase Loss detection to work correctly, the PT Primary and CT Primary should be configured to represent the respective nominal values.

4.8.2 Current Phase Loss

The following requirements should be met simultaneously for the **Current Phase Loss** status to be valid.

During **Current Phase Loss**, the **Current Phase Reversal** detection is invalid.

1. Any one or two phases Current = 0.
2. At least one phase Current $\geq 0.1\% I_{prim}$

Chapter 5 Modbus Register Map

This chapter provides a complete description of the Modbus register map (**Protocol Version 1.1**) for the PMC-53A-E to facilitate the development of 3rd party communications driver for accessing information on the PMC-53A-E. For a complete Modbus Protocol Specification, please visit <http://www.modbus.org>. The PMC-53A-E supports the following Modbus functions:

- 1) Read Holding Registers (Function Code 0x03)
- 2) Force Single Coil (Function Code 0x05)
- 3) Preset Multiple Registers (Function Code 0x10)

The following table provides a description of the different data formats used for the Modbus registers. The PMC-53A-E uses the Big Endian byte ordering system.

Format	Description
UINT16/INT16	Unsigned/Signed 16-bit Integer
UINT32/INT32	Unsigned/Signed 32-bit Integer
Float	IEEE 754 32-bit Single Precision Floating Point Number

5.1 Basic Measurements

Register	Property	Description	Format	Scale	Unit
0000	RO	Uan	Float	x1	V
0002	RO	Ubn	Float		
0004	RO	Ucn	Float		
0006	RO	Uln Average	Float		
0008	RO	Uab	Float		
0010	RO	Ubc	Float		
0012	RO	Uca	Float		
0014	RO	Ull Average	Float		
0016	RO	Ia	Float		
0018	RO	Ib	Float		
0020	RO	Ic	Float		
0022	RO	I Average	Float		
0024	RO	kWa	Float		
0026	RO	kWb	Float		
0028	RO	kWc	Float		
0030	RO	kW Total	Float		
0032	RO	kvara	Float		
0034	RO	kvarb	Float		
0036	RO	kvarc	Float		
0038	RO	kvar Total	Float		
0040	RO	kVAa	Float		
0042	RO	kVAb	Float		
0044	RO	kVAc	Float		
0046	RO	kVA Total	Float		
0048	RO	PFa	Float		
0050	RO	PFb	Float		
0052	RO	PFc	Float		
0054	RO	PF Total	Float		
0056	RO	Frequency	Float		
0058	RO	Uan/Uab (3P3W) Angle	Float		
0060	RO	Ubn/Ubc (3P3W) Angle	Float		
0062	RO	Ucn/Uca (3P3W) Angle	Float		
0064	RO	Ia Angle	Float		
0066	RO	Ib Angle	Float		
0068	RO	Ic Angle	Float		
0070	RO	In (Calculated) ¹	Float		
0072	RO	I ²	Float		
0074	RO	Displacement PFa	Float		
0076	RO	Displacement PFb	Float		
0078	RO	Displacement PFc	Float		
0080	RO	Displacement PF Total	Float		
0082	RO	AI ² Scaled	Float		
0084	RO	Iresidual ²	Float		

CET Electric Technology

0086~0095	RO	Reserved	Float		-
0096	RO	DI Status ^{2,3}	UINT16		-
0097	RO	Reserved	UINT16		-
0098	RO	DO Status ^{2,4}	UINT16		-
0099	RO	Reserved	UINT16		-
0100	RO	Setpoint Status ⁵	UINT16		-
0101	RO	Wiring Diagnostic Status ⁶	UINT16		-
0102	RO	SOE Log Pointer ⁷	UINT32		-
0104	RO	Device Operating Time ⁸	UINT32	x0.1	0.1Hour
0106~0111	RO	Reserved	UINT32	-	-
0112	RO	Phase A Fundamental kW	Float		
0114	RO	Phase B Fundamental kW	Float		
0116	RO	Phase C Fundamental kW	Float	x1	W
0118	RO	Total Fundamental kW	Float		
0120	RO	Total Harmonic kW	Float		
0122	RO	DR #1 Log Pointer ⁷	UINT32	-	-
0124	RO	DR #2 Log Pointer ⁷	UINT32	-	-
0126	RO	DR #3 Log Pointer ⁷	UINT32	-	-
0128	RO	DR #4 Log Pointer ⁷	UINT32	-	-
0130	RO	DR #5 Log Pointer ⁷	UINT32	-	-
0132	RO	Daily Freeze Log Pointer ⁹	UINT16	-	-
0133	RO	Monthly Freeze Log Pointer ⁹	UINT16	-	-
0134~0148	RO	Reserved	UINT32		-
0150	RO	Uan/Uab (3P3W, 1P2W LL) Fundamental	Float		
0152	RO	Ubn/Ubc (3P3W) Fundamental ¹⁰	Float	x1	V
0154	RO	Ucn/Uca (3P3W) Fundamental ¹⁰	Float		
0156	RO	Ia Fundamental	Float		
0158	RO	Ib Fundamental	Float	x1	A
0160	RO	Ic Fundamental	Float		
0162	RO	U1 (Positive Sequence Voltage) ¹¹	Float		
0164	RO	U2 (Negative Sequence Voltage) ¹¹	Float	x1	V
0166	RO	U0 (Zero Sequence Voltage) ¹¹	Float		
0168	RO	I1 (Positive Sequence Current) ¹¹	Float		
0170	RO	I2 (Negative Sequence Current) ¹¹	Float	x1	A
0172	RO	I0 (Zero Sequence Current) ¹¹	Float		
0174	RO	Ung ¹	Float	x1	V

Table 5-1 Basic Measurements

Notes:

- In and Ung measurements are only available for 3P4W wiring mode.
- I4, AI, Ir, DI Status and DO Status are only meaningful if the meter is equipped with the corresponding option.
- For the **DI Status** register, the bit values of B0 to B3 represent the states of DI1 to DI4, respectively, with “1” meaning Active (Closed) and “0” meaning Inactive (Open).
- For the **DO Status** register, the bit values of B0 to B1 represent the states of DO1 and DO2, respectively, with “1” meaning Operated (Closed) and “0” meaning Released (Open).
- The B0 to B8 indicate the various states for Setpoint 1 to 9 with a bit value of “1” meaning Active and “0” meaning Inactive.
- The following table illustrates the Wiring Diagnostic Status with 0 meaning Normal and 1 meaning Abnormal:

Bit	Event
B00	Summary Bit (Set if any other bit is set)
B01	Frequency is out of range (45 to 65Hz) (3P4W or 3P3W)
B02	Voltage Phase Loss (3P4W only)
B03	Current Phase Loss (3P4W or 3P3W)
B04	Reserved
B05	Reserved
B06	Voltage Phase Reversal (3P4W only)
B07	Current Phase Reversal (3P4W or 3P3W)
B08	Negative kW Total may be abnormal (3P4W or 3P3W)
B09	Negative kWa is may be abnormal (3P4W only)
B10	Negative kWb may be abnormal (3P4W only)
B11	Negative kWc may be abnormal (3P4W only)
B12	CTa polarity may be reversed (3P4W only)
B13	CTb polarity may be reversed (3P4W only)
B14	CTc polarity may be reversed (3P4W only)
B15	Disconnection of Residual Current Input

Table 5-2 Wiring Diagnostic Status Register

7. The PMC-53A-E has one SOE Log and five DR Logs. Each of these logs has a Log Pointer that indicates its current logging position. The range of the **Log Pointer** is between 0 and 0xFFFFFFFF, and it is incremented by one for every new log generated and will roll over to 0 if its current value is 0xFFFFFFFF. A value of zero indicates that the SOE or DRx does not contain any Log. If a **Clear Log** is performed via communications, its **Log Pointer** will be reset to zero and immediately incremented by one with a new “Clear SOE via Communications” event. When the number of events is larger than the Log Depth, only the latest 100 SOE Logs (up to 120000 DR Logs) will be stored on a FIFO basis.
 Use the following equation to determine the latest log location:

$$\text{Latest Log Location} = \text{Modulo} [\text{Log Pointer} / \text{Log Depth}]$$
 where **Log Pointer** may be one of the following:
 SOE Log Pointer, DR1 - DR5 Log Pointers
 and **Log Depth** is as follows:
 SOE Log Depth = 100 (fixed)
 DRx Log Depth = DRx Recording Depth (see **Section 5.11.5 Data Recorder Setup**)
8. The **Device Operating Time** means the accumulated Operating Time whenever any per-phase Current exceeds **Current Threshold of Device Operating Time** (Register #6049). The Device Operating Time data is stored in non-volatile memory and will not suffer any loss in the event of a power failure.
9. The range of the Log Pointer for Daily Freeze Log and Monthly Freeze Log is between 0 and 0xFFFF.
10. When the **Wiring Mode** is **1P2W L-N** or **1P2W L-L**, the L2 and L3 phase voltages and currents have no meaning, and their registers are reserved.
11. When the **Wiring Mode** is **1P2W L-N**, **1P2W L-L** or **1P3W**, the Sequence Components U1/I1, U2/I2 and U0/I0 have no meaning and their registers are reserved.

5.2 Energy Measurements

The Energy registers have a maximum value of 999,999,999 and will roll over to zero automatically when it is reached. The actual energy value is 0.1 times of the register value.

5.2.1 3-Phase Total Energy Measurements

Register	Property	Description	Format	Scale	Unit
0500	RW	kWh Import	INT32	x0.1	kWh
0502	RW	kWh Export	INT32		
0504	RO	kWh Net	INT32		
0506	RO	kWh Total	INT32		
0508	RW	kvarh Import	INT32		kvarh
0510	RW	kvarh Export	INT32		
0512	RO	kvarh Net	INT32		
0514	RO	kvarh Total	INT32		
0516	RW	kVAh	INT32		kVAh
0518	RW	kvarh Q1	INT32		kvarh
0520	RW	kvarh Q2	INT32		
0522	RW	kvarh Q3	INT32		
0524	RW	kvarh Q4	INT32		
0526	RW	kWh Import of T1	INT32		kWh
0528	RW	kWh Export of T1	INT32		kvarh
0530	RW	kvarh Import of T1	INT32		
0532	RW	kvarh Export of T1	INT32		kvarh
0534	RW	kVAh of T1	INT32		kVAh
0536	RW	kWh Import of T2	INT32		kWh
0538	RW	kWh Export of T2	INT32		kvarh
0540	RW	kvarh Import of T2	INT32		
0542	RW	kvarh Export of T2	INT32		kvarh
0544	RW	kVAh of T2	INT32		kVAh
0546	RW	kWh Import of T3	INT32		kWh
0548	RW	kWh Export of T3	INT32		kvarh
0550	RW	kvarh Import of T3	INT32		
0552	RW	kvarh Export of T3	INT32		kvarh
0554	RW	kVAh of T3	INT32		kVAh
0556	RW	kWh Import of T4	INT32		kWh
0558	RW	kWh Export of T4	INT32		kvarh
0560	RW	kvarh Import of T4	INT32		
0562	RW	kvarh Export of T4	INT32		kvarh
0564	RW	kVAh of T4	INT32	kVAh	
0566	RW	kWh Import of T5	INT32	kWh	
0568	RW	kWh Export of T5	INT32	kvarh	
0570	RW	kvarh Import of T5	INT32		
0572	RW	kvarh Export of T5	INT32	kvarh	
0574	RW	kVAh of T5	INT32	kVAh	

0576	RW	kWh Import of T6	INT32		kWh
0578	RW	kWh Export of T6	INT32		
0580	RW	kvarh Import of T6	INT32		kvarh
0582	RW	kvarh Export of T6	INT32		
0584	RW	kVAh of T6	INT32		kVAh
0586	RW	kWh Import of T7	INT32		kWh
0588	RW	kWh Export of T7	INT32		
0590	RW	kvarh Import of T7	INT32		kvarh
0592	RW	kvarh Export of T7	INT32		
0594	RW	kVAh of T7	INT32		kVAh
0596	RW	kWh Import of T8	INT32		kWh
0598	RW	kWh Export of T8	INT32		
0600	RW	kvarh Import of T8	INT32		kvarh
0602	RW	kvarh Export of T8	INT32		
0604	RW	kVAh of T8	INT32		kVAh

Table 5-3 3-phase Total Energy Measurements

5.2.2 Per-Phase Energy Measurements

Registers			Property	Description	Format	Scale	Unit
L1	L2	L3					
0620	0740	0860	RW	kWh Import	INT32	x0.1	kWh
0622	0742	0862	RW	kWh Export	INT32		
0624	0744	0864	RO	kWh Net	INT32		
0626	0746	0866	RO	kWh Total	INT32		
0628	0748	0868	RW	kvarh Import	INT32		kvarh
0630	0750	0870	RW	kvarh Export	INT32		
0632	0752	0872	RO	kvarh Net	INT32		
0634	0754	0874	RO	kvarh Total	INT32		
0636	0756	0876	RW	kVAh	INT32		kVAh
0638	0758	0878	RW	kvarh Q1	INT32		kWh
0640	0760	0880	RW	kvarh Q2	INT32		
0642	0762	0882	RW	kvarh Q3	INT32		
0644	0764	0884	RW	kvarh Q4	INT32		
0646	0766	0886	RW	kWh Import of T1	INT32		kvarh
0648	0768	0888	RW	kWh Export of T1	INT32		
0650	0770	0890	RW	kvarh Import of T1	INT32		kWh
0652	0772	0892	RW	kvarh Export of T1	INT32		
0654	0774	0894	RW	kVAh of T1	INT32		
0656	0776	0896	RW	kWh Import of T2	INT32		kWh
0658	0778	0898	RW	kWh Export of T2	INT32		
0660	0780	0900	RW	kvarh Import of T2	INT32		kvarh
0662	0782	0902	RW	kvarh Export of T2	INT32		
0664	0784	0904	RW	kVAh of T2	INT32		kVAh
0666	0786	0906	RW	kWh Import of T3	INT32		kWh
0668	0788	0908	RW	kWh Export of T3	INT32		
0670	0790	0910	RW	kvarh Import of T3	INT32		kvarh
0672	0792	0912	RW	kvarh Export of T3	INT32		
0674	0794	0914	RW	kVAh of T3	INT32		kVAh
0676	0796	0916	RW	kWh Import of T4	INT32		kWh
0678	0798	0918	RW	kWh Export of T4	INT32		
0680	0800	0920	RW	kvarh Import of T4	INT32		kvarh
0682	0802	0922	RW	kvarh Export of T4	INT32		
0684	0804	0924	RW	kVAh of T4	INT32		kVAh
0686	0806	0926	RW	kWh Import of T5	INT32		kWh
0688	0808	0928	RW	kWh Export of T5	INT32		
0690	0810	0930	RW	kvarh Import of T5	INT32		kvarh
0692	0812	0932	RW	kvarh Export of T5	INT32		
0694	0814	0934	RW	kVAh of T5	INT32		kVAh
0696	0816	0936	RW	kWh Import of T6	INT32		kWh
0698	0818	0938	RW	kWh Export of T6	INT32		
0700	0820	0940	RW	kvarh Import of T6	INT32	kvarh	
0702	0822	0942	RW	kvarh Export of T6	INT32		
0704	0824	0944	RW	kVAh of T6	INT32	kVAh	
0706	0826	0946	RW	kWh Import of T7	INT32	kWh	
0708	0828	0948	RW	kWh Export of T7	INT32		

0710	0830	0950	RW	kvarh Import of T7	INT32		kvarh
0712	0832	0952	RW	kvarh Export of T7	INT32		kvarh
0714	0834	0954	RW	kVAh of T7	INT32		kVAh
0716	0836	0956	RW	kWh Import of T8	INT32		kWh
0718	0838	0958	RW	kWh Export of T8	INT32		kWh
0720	0840	0960	RW	kvarh Import of T8	INT32		kvarh
0722	0842	0962	RW	kvarh Export of T8	INT32		kvarh
0724	0844	0964	RW	kVAh of T8	INT32		kVAh

Table 5-4 Per-Phase Energy Measurements

5.2.3 Interval Energy Measurements

Register	Property	Description	Format	Scale	Unit
1100	RO	kWh Import	INT32	x0.1	kWh
1102	RO	kWh Export	INT32		kWh
1104	RO	kvarh Import	INT32		kvarh
1106	RO	kvarh Export	INT32		kvarh
1108	RO	kVAh	INT32		kVAh

Table 5-5 Interval Energy Measurements

Note:

- 1) The EN Period (Register# 6047) determines how long the Interval Energy Measurements will be updated. For example, if EN Period = 60 min, the Interval Energy Measurements will be refreshed hourly on the hour.

5.2.4 Reactive Energy Monitoring (Available in Firmware V1.01.00 or later)

Register	Property	Description	Format	Scale	Unit
1250	RW	Index ¹	UINT16	0 to 30	
1251	RO	High-order Byte: Year (0-37) Low-order Byte: Month (1-12)		Timestamp	
1252	RO	High-order Byte: Day (1-31) Low-order Byte: Hour (0-23)			
1253	RO	High-order Byte: Minute (0-59) Low-order Byte: Second (0-59)			
1254	RO	kWh Import			
1256	RO	kWh Export	INT32	x0.1	kWh
1258	RO	kvarh Import	INT32		
1260	RO	kvarh Export	INT32		
1262	RO	kVAh	INT32		

Table 5-6 Daily Energy Buffer

Notes:

1. To read the Daily Energy Buffer, the Index register must be first written to indicate to the device which daily measurements to load from memory. The range of this register is from 0 to 30, which represents This Day and the Last 30 Days. For example, if the current date is 2016/10/01, "0" means this day, "1" means 2016/09/30, etc., and "30" means 2016/09/01.
2. The Daily Energy Buffer for This Day can be modified but the Daily Energy buffers for the Last 30D are Read Only.

Register	Property	Description	Format	Scale	Unit
1290	RO	Daily %QImp/PImp	Float	x1	- (0.1 means 10%)
1292	RO	Daily %QExp/PImp	Float		
1294	RO	30D Total %QImp/PImp	Float		
1296	RO	30D Total %QExp/PImp	Float		

Table 5-7 Reactive Energy Monitoring

5.3 DI Pulse Counters

Register	Property	Description	Format	Range/Unit
1200	RW	DI1 Pulse Counter	UINT32	0 to 1,000,000,000 DI Pulse Counter = Pulse Counter x DI Pulse Weight
1202	RW	DI2 Pulse Counter	UINT32	
1204	RW	DI3 Pulse Counter	UINT32	
1206	RW	DI4 Pulse Counter	UINT32	

Table 5-8 DI Pulse Counter

5.4 Power Quality Measurements

5.4.1 Basic PQ Measurements

Register	Property	Description	Format	Scale	Unit
1300	RO	Ia TDD	Float	x1	-
1302	RO	Ib TDD	Float		
1304	RO	Ic TDD	Float		
1306	RO	Ia TDD Odd	Float		
1308	RO	Ib TDD Odd	Float		
1310	RO	Ic TDD Odd	Float		
1312	RO	Ia TDD Even	Float		
1314	RO	Ib TDD Even	Float		
1316	RO	Ic TDD Even	Float		
1318	RO	Ia K-Factor	Float		
1320	RO	Ib K-Factor	Float		
1322	RO	Ic K-Factor	Float		
1324	RO	Ia Crest Factor	Float		
1326	RO	Ib Crest Factor	Float		
1328	RO	Ic Crest Factor	Float		
1330	RO	Voltage Unbalance	Float		
1332	RO	Current Unbalance	Float		
					(0.1 means 10%)
					-
					(0.1 means 10%)

Table 5-9 Power Quality Measurements

5.4.2 Current Harmonic Measurements

Register	Property	Description	Format	Scale	Unit		
1400	RO	Ia THD	Float	x1	-		
1402	RO	Ib THD	Float				
1404	RO	Ic THD	Float				
1406	RO	Ia TOHD	Float				
1408	RO	Ib TOHD	Float				
1410	RO	Ic TOHD	Float				
1412	RO	Ia TEHD	Float				
1414	RO	Ib TEHD	Float				
1416	RO	Ic TEHD	Float				
1418	RO	Ia HD02	Float				
1420	RO	Ib HD02	Float				
1422	RO	Ic HD02	Float				
1424~1590	RO	...	Float				
1592	RO	Ia HD31	Float				
1594	RO	Ib HD31	Float				
1596	RO	Ic HD31	Float				
							-
							(0.1 means 10%)

Table 5-10 Current Harmonic Measurements

5.4.3 Voltage Harmonic Measurements

Register	Property	Description	Format	Scale	Unit		
1600	RO	Uan/Uab THD	Float	x1	-		
1602	RO	Ubn/Ubc THD	Float				
1604	RO	Ucn/Uca THD	Float				
1606	RO	Uan/Uab TOHD	Float				
1608	RO	Ubn/Ubc TOHD	Float				
1610	RO	Ucn/Uca TOHD	Float				
1612	RO	Uan/Uab TEHD	Float				
1614	RO	Ubn/Ubc TEHD	Float				
1616	RO	Ucn/Uca TEHD	Float				
1618	RO	Uan/Uab HD02	Float				
1620	RO	Ubn/Ubc HD02	Float				
1622	RO	Ucn/Uca HD02	Float				
1624~1790	RO	...	Float				
1792	RO	Uan/Uab HD31	Float				
1794	RO	Ubn/Ubc HD31	Float				
1796	RO	Ucn/Uca HD31	Float				
							-
							(0.1 means 10%)

Table 5-11 Voltage Harmonic Measurements

Notes:

- 1) When the **Wiring Mode** is **3P3W** or **1P2W L-L**, the phase A/B/C Voltage THD/TOHD/TEHD/HDxx mean phase AB/BC/CA Voltage THD/TOHD/TEHD/HDxx.
- 2) When the **Wiring Mode** is **1P2W L-N** or **1P2W L-L**, the L2 and L3 phase voltages THD/TOHD/TEHD/HDxx have no meaning, and their registers are reserved. When the **Wiring Mode** is **1P3W L-N**, the L3 phase voltages THD/TOHD/TEHD/HDxx have no meaning, and their registers are reserved.

5.5 Demands

5.5.1 Present Demands

Register	Property	Description	Format	Scale	Unit
3000	RO	Ia	Float	x1	A
3002	RO	Ib	Float		
3004	RO	Ic	Float		
3006	RO	kW Total	Float	x1	W
3008	RO	kvar Total	Float	x1	var
3010	RO	kVA Total	Float	x1	VA
3012	RO	I average [^]	Float	x1	A
3014	RO	Ua [^]	Float	x1	V
3016	RO	Ub [^]	Float	x1	V
3018	RO	Uc [^]	Float	x1	V
3020	RO	UIn average [^]	Float	x1	V
3022	RO	Uab [^]	Float	x1	V
3024	RO	Ubc [^]	Float	x1	V
3026	RO	Uca [^]	Float	x1	V
3028	RO	Ull average [^]	Float	x1	V

[^]Available in Firmware V1.01.00 or later.

Table 5-12 Present Demand Measurements

5.5.2 Predicted Demands

Register	Property	Description	Format	Scale	Unit
3200	RO	Ia	Float	x1	A
3202	RO	Ib	Float		
3204	RO	Ic	Float		
3206	RO	kW Total	Float	x1	W
3208	RO	kvar Total	Float	x1	var
3210	RO	kVA Total	Float	x1	VA
3212	RO	I average [^]	Float	x1	A
3214	RO	Ua [^]	Float	x1	V
3216	RO	Ub [^]	Float	x1	V
3218	RO	Uc [^]	Float	x1	V
3220	RO	UIn average [^]	Float	x1	V
3222	RO	Uab [^]	Float	x1	V
3224	RO	Ubc [^]	Float	x1	V
3226	RO	Uca [^]	Float	x1	V
3228	RO	Ull average [^]	Float	x1	V

[^]Available in Firmware V1.01.00 or later.

Table 5-13 Predicted Demand Measurements

5.5.3 Maximum Demand Log of This Month (Since Last Reset)

Register	Property	Description	Format	Unit
3400~3405	RO	Ia	See Section 5.5.5 Demand Data Structure	A
3406~3411	RO	Ib		
3412~3417	RO	Ic		
3418~3423	RO	kW Total		W
3424~3429	RO	kvar Total		var
3430~3435	RO	kVA Total		VA
3436~3441	RO	kW Total of T1		W
3442~3447	RO	kvar Total of T1		var
3448~3453	RO	kVA Total of T1		VA
3454~3459	RO	kW Total of T2		W
3460~3465	RO	kvar Total of T2	var	
3466~3471	RO	kVA Total of T2	VA	
3472~3477	RO	kW Total of T3	W	
3478~3483	RO	kvar Total of T3	var	

3484~3489	RO	kVA Total of T3	See Section 5.5.5 Demand Data Structure	VA
3490~3495	RO	kW Total of T4		W
3496~3501	RO	kvar Total of T4		var
3502~3507	RO	kVA Total of T4		VA
3508~3513	RO	kW Total of T5		W
3514~3519	RO	kvar Total of T5		var
3520~3525	RO	kVA Total of T5		VA
3526~3531	RO	kW Total of T6		W
3532~3537	RO	kvar Total of T6		var
3538~3543	RO	kVA Total of T6		VA
3544~3549	RO	kW Total of T7		W
3550~3555	RO	kvar Total of T7		var
3556~3561	RO	kVA Total of T7		VA
3562~3567	RO	kW Total of T8		W
3568~3573	RO	kvar Total of T8		var
3574~3579	RO	kVA Total of T8		VA
3900~3905	RO	I average [^]		A
3906~3911	RO	Ua [^]		V
3912~3917	RO	Ub [^]		V
3918~3923	RO	Uc [^]		V
3924~3929	RO	Uln average [^]		V
3930~3935	RO	Uab [^]		V
3936~3941	RO	Ubc [^]		V
3942~3947	RO	Uca [^]		V
3948~3953	RO	Ull average [^]		V

[^]Available in Firmware V1.01.00 or later.

Table 5-14 Maximum Demand Log of This Month (Since Last Reset)

5.5.4 Maximum Demand Log of Last Month (Before Last Reset)

Register	Property	Description	Format	Unit
3600~3605	RO	Ia	See Section 5.5.5 Demand Data Structure	A
3606~3611	RO	Ib		
3612~3617	RO	Ic		
3618~3623	RO	kW Total		W
3624~3629	RO	kvar Total		var
3630~3635	RO	kVA Total		VA
3636~3641	RO	kW Total of T1		W
3642~3647	RO	kvar Total of T1		var
3648~3653	RO	kVA Total of T1		VA
3654~3659	RO	kW Total of T2		W
3660~3665	RO	kvar Total of T2		var
3666~3671	RO	kVA Total of T2		VA
3672~3677	RO	kW Total of T3		W
3678~3683	RO	kvar Total of T3		var
3684~3689	RO	kVA Total of T3		VA
3690~3695	RO	kW Total of T4		W
3696~3701	RO	kvar Total of T4		var
3702~3707	RO	kVA Total of T4		VA
3708~3713	RO	kW Total of T5		W
3714~3719	RO	kvar Total of T5		var
3720~3725	RO	kVA Total of T5		VA
3726~3731	RO	kW Total of T6		W
3732~3737	RO	kvar Total of T6		var
3738~3743	RO	kVA Total of T6		VA
3744~3749	RO	kW Total of T7		W
3750~3755	RO	kvar Total of T7		var
3756~3761	RO	kVA Total of T7		VA
3762~3767	RO	kW Total of T8		W
3768~3773	RO	kvar Total of T8		var
3774~3779	RO	kVA Total of T8		VA
3780~3785	RO	I average [^]		A
3786~3791	RO	Ua [^]		V
3792~3797	RO	Ub [^]		V
3798~3803	RO	Uc [^]		V
3804~3809	RO	Uln average [^]	V	

3810~3815	RO	Uab^	V
3816~3821	RO	Ubc^	V
3822~3827	RO	Uca^	V
3828~3833	RO	Ull average^	V

^Available in Firmware V1.01.00 or later.

Table 5-15 Maximum Demand Log of Last Month (Before Last Reset)

5.5.5 Demand Data Structure

Offset		Description
+0	High	Year - 2000
	Low	Month
+1	High	Day
	Low	Hour
+2	High	Minute
	Low	Second
+3	-	Millisecond
+4~+5	-	Max. Demand Value (Float)

Table 5-16 Demand Data Structure

5.6 Max/Min Log

5.6.1 Max Log of This Month (Since Last Reset)

Register	Property	Description	Format	Unit	
4000~4005	RO	Uan	See 5.6.5 Max/Min Log Structure	V	
4006~4011	RO	Ubn			
4012~4017	RO	Ucn			
4018~4023	RO	Uln Average			
4024~4029	RO	Uab			
4030~4035	RO	Ubc			
4036~4041	RO	Uca			
4042~4047	RO	Ull Average			
4048~4053	RO	Ia			A
4054~4059	RO	Ib			
4060~4065	RO	Ic			
4066~4071	RO	I Average		W	
4072~4077	RO	kW _a			
4078~4083	RO	kW _b			
4084~4089	RO	kW _c			
4090~4095	RO	kW Total			
4096~4101	RO	kvar _a			var
4102~4107	RO	kvar _b			
4108~4113	RO	kvar _c			
4114~4119	RO	kvar Total			VA
4120~4125	RO	kVA _a			
4126~4131	RO	kVA _b			
4132~4137	RO	kVA _c		-	
4138~4143	RO	kVA Total			
4144~4149	RO	PF _a			
4150~4155	RO	PF _b			
4156~4161	RO	PF _c			
4162~4167	RO	PF Total			
4168~4173	RO	Frequency			Hz
4174~4179	RO	In (Calculated)			A
4180~4185	RO	Uan/Uab THD ²			(0.1 stands for 10%)
4186~4191	RO	Ubn/Ubc THD ²			
4192~4197	RO	Ucn/Uca THD ²			
4198~4203	RO	Ia THD			
4204~4209	RO	Ib THD			
4210~4215	RO	Ic THD			
4216~4221	RO	Ia K-Factor			
4222~4227	RO	Ib K-Factor			
4228~4233	RO	Ic K-Factor			
4234~4239	RO	Ia Crest Factor			
4240~4245	RO	Ib Crest Factor			
4246~4251	RO	Ic Crest Factor			

4252~4257	RO	Voltage Unbalance		-
4258~4263	RO	Current Unbalance		(0.1 stands for 10%)
4264~4269	RO	I4		A
4270~4275	RO	Ir (Residual Current)		

Table 5-17 Max Log of This Month (Since Last Reset)

Notes:

- 1) When the **Wiring Mode** is **1P2W L-N** or **1P2W L-L**, the L2 and L3 phase measurements have no meaning, and their registers are reserved. When the **Wiring Mode** is **1P3W L-N**, the L3 phase measurements have no meaning, and their registers are reserved.
- 2) When the **Wiring Mode** is **3P3W** or **1P2W L-L**, the phase A/B/C Voltage THD mean phase AB/BC/CA Voltage THD.

5.6.2 Min Log of This Month (Since Last Reset)

Register	Property	Description	Format	Unit	
4300~4305	RO	Uan	See 5.6.5 Max/Min Log Structure	V	
4306~4311	RO	Ubn			
4312~4317	RO	Ucn			
4318~4323	RO	Uln Average			
4324~4329	RO	Uab			
4330~4335	RO	Ubc			
4336~4341	RO	Uca			
4342~4347	RO	Ull Average			
4348~4353	RO	Ia			A
4354~4359	RO	Ib			
4360~4365	RO	Ic			
4366~4371	RO	I Average			W
4372~4377	RO	kWa			
4378~4383	RO	kWb			
4384~4389	RO	kWc			
4390~4395	RO	kW Total		var	
4396~4401	RO	kvara			
4402~4407	RO	kvarb			
4408~4413	RO	kvarc			
4414~4419	RO	kvar Total		VA	
4420~4425	RO	kVAa			
4426~4431	RO	kVAb			
4432~4437	RO	kVAc			
4438~4443	RO	kVA Total		-	
4444~4449	RO	PFa			
4450~4455	RO	PFb			
4456~4461	RO	PFc			
4462~4467	RO	PF Total		Hz	
4468~4473	RO	Frequency			
4474~4479	RO	In (Calculated)		A	
4480~4485	RO	Uan/Uab THD ²			
4486~4491	RO	Ubn/Ubc THD ²		(0.1 stands for 10%)	
4492~4497	RO	Ucn/Uca THD ²			
4498~4503	RO	Ia THD			
4504~4509	RO	Ib THD			
4510~4515	RO	Ic THD			
4516~4521	RO	Ia K-Factor			-
4522~4527	RO	Ib K-Factor			
4528~4533	RO	Ic K-Factor			
4534~4539	RO	Ia Crest Factor			(0.1 stands for 10%)
4540~4545	RO	Ib Crest Factor			
4546~4551	RO	Ic Crest Factor			
4552~4557	RO	Voltage Unbalance	-		
4558~4563	RO	Current Unbalance			
4564~4569	RO	I4	A		
4570~4575	RO	Ir (Residual Current)			

Table 5-18 Min Log of This Month (Since Last Reset)

Notes:

- 1) When the **Wiring Mode** is **1P2W L-N** or **1P2W L-L**, the L2 and L3 phase measurements have no meaning, and their registers are reserved. When the **Wiring Mode** is **1P3W L-N**, the L3 phase measurements have no meaning, and their registers are reserved.

2) When the **Wiring Mode** is **3P3W** or **1P2W L-L**, the phase A/B/C Voltage THD mean phase AB/BC/CA Voltage THD.

5.6.3 Max Log of Last Month (Before Last Reset)

Register	Property	Description	Format	Unit	
4600~4605	RO	Uan	See 5.6.5 Max/Min Log Structure	V	
4606~4611	RO	Ubn			
4612~4617	RO	Ucn			
4618~4623	RO	Uln Average			
4624~4629	RO	Uab			
4630~4635	RO	Ubc			
4636~4641	RO	Uca			
4642~4647	RO	Ull Average			
4648~4653	RO	Ia			A
4654~4659	RO	Ib			
4660~4665	RO	Ic			
4666~4671	RO	I Average			W
4672~4677	RO	kWa			
4678~4683	RO	kWb			
4684~4689	RO	kWc			
4690~4695	RO	kW Total		var	
4696~4701	RO	kvara			
4702~4707	RO	kvarb			
4708~4713	RO	kvarc			
4714~4719	RO	kvar Total		VA	
4720~4725	RO	kVAa			
4726~4731	RO	kVAb			
4732~4737	RO	kVAc			
4738~4743	RO	kVA Total		-	
4744~4749	RO	PFa			
4750~4755	RO	PFb			
4756~4761	RO	PFc			
4762~4767	RO	PF Total		Hz	
4768~4773	RO	Frequency			
4774~4779	RO	In (Calculated)		A	
4780~4785	RO	Uan/Uab THD		-	
4786~4791	RO	Ubn/Ubc THD			
4792~4797	RO	Ucn/Uca THD			
4798~4803	RO	Ia THD		(0.1 stands for 10%)	
4804~4809	RO	Ib THD			
4810~4815	RO	Ic THD			
4816~4821	RO	Ia K-Factor		-	
4822~4827	RO	Ib K-Factor			
4828~4833	RO	Ic K-Factor			
4834~4839	RO	Ia Crest Factor		-	
4840~4845	RO	Ib Crest Factor			
4846~4851	RO	Ic Crest Factor			
4852~4857	RO	Voltage Unbalance	-		
4858~4863	RO	Current Unbalance			
4864~4869	RO	I4	(0.1 stands for 10%)		
4870~4875	RO	Ir (Residual Current)		A	

Table 5-19 Max Log of Last Month (Before Last Reset)

5.6.4 Min Log of Last Month (Before Last Reset)

Register	Property	Description	Format	Unit	
4900~4905	RO	Uan	See 5.6.5 Max/Min Log Structure	V	
4906~4911	RO	Ubn			
4912~4917	RO	Ucn			
4918~4923	RO	Uln Average			
4924~4929	RO	Uab			
4930~4935	RO	Ubc			
4936~4941	RO	Uca			
4942~4947	RO	Ull Average			
4948~4953	RO	Ia			A
4954~4959	RO	Ib			
4960~4965	RO	Ic			

4966~4971	RO	I Average		W
4972~4977	RO	kW _a		
4978~4983	RO	kW _b		
4984~4989	RO	kW _c		
4990~4995	RO	kW Total		var
4996~5001	RO	kvar _a		
5002~5007	RO	kvar _b		
5008~5013	RO	kvar _c		
5014~5019	RO	kvar Total		VA
5020~5025	RO	kVA _a		
5026~5031	RO	kVA _b		
5032~5037	RO	kVA _c		
5038~5043	RO	kVA Total		-
5044~5049	RO	PF _a		
5050~5055	RO	PF _b		
5056~5061	RO	PF _c		
5062~5067	RO	PF Total		Hz
5068~5073	RO	Frequency		
5074~5079	RO	I _n (Calculated)		A
5080~5085	RO	U _{an} /U _{ab} THD		
5086~5091	RO	U _{bn} /U _{bc} THD	(0.1 stands for 10%)	
5092~5097	RO	U _{cn} /U _{ca} THD		
5098~5103	RO	I _a THD		
5104~5109	RO	I _b THD		
5110~5115	RO	I _c THD	-	
5116~5121	RO	I _a K-Factor		
5122~5127	RO	I _b K-Factor		
5128~5133	RO	I _c K-Factor		
5134~5139	RO	I _a Crest Factor	(0.1 stands for 10%)	
5140~5145	RO	I _b Crest Factor		
5146~5151	RO	I _c Crest Factor		
5152~5157	RO	Voltage Unbalance		
5158~5163	RO	Current Unbalance	A	
5164~5169	RO	I ₄		
5170~5175	RO	I _r (Residual Current)		

Table 5-20 Min Log of Last Month (Before Last Reset)

5.6.5 Max/Min Log Structure

Offset		Description
+0	High	Year - 2000
	Low	Month
+1	High	Day
	Low	Hour
+2	High	Minute
	Low	Second
+3	-	Millisecond
+4~+5	-	Max/Min Value (Float)

Table 5-21 Max/Min Structure

5.7 Monthly Energy Log

Register	Property	Description	Format	Scale	Unit
0980	RW	Month ¹	INT16	0 to 12	
0981	RO	High-order Byte: Year (0-37) Low-order Byte: Month (1-12)	Timestamp	Time Stamp (20YY/MM/DD HH:MM:SS)	
0982	RO	High-order Byte: Day (1-31) Low-order Byte: Hour (0-23)			
0983	RO	High-order Byte: Minute (0-59) Low-order Byte: Second (0-59)			
0984	RW	kWh Import	INT32	x0.1	kWh
0986	RW	kWh Export	INT32		
0988	RO	kWh Net	INT32		
0990	RO	kWh Total	INT32		
0992	RW	kvarh Import	INT32	x0.1	kvarh
0994	RW	kvarh Export	INT32		
0996	RO	kvarh Net	INT32		

0998	RO	kvarh Total	INT32		
1000	RW	kVAh	INT32	x0.1	kVAh
1002	RW	kvarh Q1	INT32	x0.1	kvarh
1004	RW	kvarh Q2	INT32		
1006	RW	kvarh Q3	INT32		
1008	RW	kvarh Q4	INT32		
1010	RW	kWh Import of T1	INT32	x0.1	kWh
1012	RW	kWh Export of T1	INT32		
1014	RW	kvarh Import of T1	INT32	x0.1	kvarh
1016	RW	kvarh Export of T1	INT32		
1018	RW	kVAh of T1	INT32	x0.1	kVAh
1020	RW	kWh Import of T2	INT32	x0.1	kWh
1022	RW	kWh Export of T2	INT32		
1024	RW	kvarh Import of T2	INT32	x0.1	kvarh
1026	RW	kvarh Export of T2	INT32		
1028	RW	kVAh of T2	INT32	x0.1	kVAh
1030	RW	kWh Import of T3	INT32	x0.1	kWh
1032	RW	kWh Export of T3	INT32		
1034	RW	kvarh Import of T3	INT32	x0.1	kvarh
1036	RW	kvarh Export of T3	INT32		
1038	RW	kVAh of T3	INT32	x0.1	kVAh
1040	RW	kWh Import of T4	INT32	x0.1	kWh
1042	RW	kWh Export of T4	INT32		
1044	RW	kvarh Import of T4	INT32	x0.1	kvarh
1046	RW	kvarh Export of T4	INT32		
1048	RW	kVAh of T4	INT32	x0.1	kVAh
1050	RW	kWh Import of T5	INT32	x0.1	kWh
1052	RW	kWh Export of T5	INT32		
1054	RW	kvarh Import of T5	INT32	x0.1	kvarh
1056	RW	kvarh Export of T5	INT32		
1058	RW	kVAh of T5	INT32	x0.1	kVAh
1060	RW	kWh Import of T6	INT32	x0.1	kWh
1062	RW	kWh Export of T6	INT32		
1064	RW	kvarh Import of T6	INT32	x0.1	kvarh
1066	RW	kvarh Export of T6	INT32		
1068	RW	kVAh of T6	INT32	x0.1	kVAh
1070	RW	kWh Import of T7	INT32	x0.1	kWh
1072	RW	kWh Export of T7	INT32		
1074	RW	kvarh Import of T7	INT32	x0.1	kvarh
1076	RW	kvarh Export of T7	INT32		
1078	RW	kVAh of T7	INT32	x0.1	kVAh
1080	RW	kWh Import of T8	INT32	x0.1	kWh
1082	RW	kWh Export of T8	INT32		
1084	RW	kvarh Import of T8	INT32	x0.1	kvarh
1086	RW	kvarh Export of T8	INT32		
1088	RW	kVAh of T8	INT32	x0.1	kVAh

Table 5-22 Monthly Energy Log

Notes:

- 1) This register represents the Month when it is read. To read the Monthly Energy Log, this register must be first written to indicate to the device which log to load from memory. The range of this register is from 0 to 12, which represents the Present Month and the Last 12 Months. For example, if the current month is 2016/10, "0" means 2016/10, "1" means 2016/09, "2" means 2016/08, etc., and "12" means 2015/10.
- 2) For each Monthly Energy Log, the time stamp shows the exact Self-Read Time (20YY/MM/DD HH:MM:SS) when the log was recorded. For the Monthly Energy Log of the Present Month, the time stamp shows the current time of the meter because the Present Month is not yet over.
- 3) The Monthly Energy Log for the Present Month can be modified, but the Monthly Energy Logs for the Last 12 Months are Read Only.

5.8 Daily and Monthly Freeze Logs

5.8.1 Daily Freeze Log

Register	Property	Description	Format	Scale	Unit
12000	RW	Index ¹	INT16	1 to 60	
12001	RO	High-order Byte: Year (0-37) Low-order Byte: Month (1-12)			Timestamp
12002	RO	High-order Byte: Day (1-31)			

		Low-order Byte: Hour (0-23)			
12003	RO	High-order Byte: Minute (0-59) Low-order Byte: Second (0-59)			
12004	RO	kWh Total	INT32	x0.1	kWh
12006	RO	kvarh Total	INT32	x0.1	kvarh
12008	RO	kVAh Total	INT32	x0.1	kVAh
12010	RO	Max. Demand of kW Total	Float	x1	W
12012	RO	Max. Demand of kvar Total	Float	x1	var
12014	RO	Max. Demand of kVA Total	Float	x1	VA

Table 5-23 Daily Freeze Log

Note:

- 1) Writing a value N between 1 and 60 to the **Index** register to retrieve the Daily Freeze Log of the Nth entry. For example, writing 1 to the **Index** register will retrieve yesterday's Daily Freeze Log. If N = 0 or N > 60, an exception response will be returned with the **Illegal Data Value** error code (0x03) as defined by the Modbus protocol. If all the returned values of the Nth Log Record (where 1 ≤ N ≤ 60) are all 0 (including the timestamp), this indicates that the returned Log Record is invalid and that the end of the Log has been reached. If the software is reading the Log for the very first time, it should start with N=1 and stop when either N=60 or when the returned Log Record is invalid. After that, all the software has to do is to read the Log on a daily basis with N=1.

5.8.2 Monthly Freeze Log

Register	Property	Description	Format	Scale	Unit
12500	RW	Index ¹	INT16	1 to 36	
12501	RO	High-order Byte: Year (0-37) Low-order Byte: Month (1-12)	Timestamp		
12502	RO	High-order Byte: Day (1-31) Low-order Byte: Hour (0-23)			
12503	RO	High-order Byte: Minute (0-59) Low-order Byte: Second (0-59)			
12504	RO	kWh Total	INT32	x0.1	kWh
12506	RO	kvarh Total	INT32	x0.1	kvarh
12508	RO	kVAh Total	INT32	x0.1	kVAh
12510~12515	RO	Max. Demand of kW Total	See Table 5-25		W
12516~12521	RO	Max. Demand of kvar Total			var
12522~12527	RO	Max. Demand of kVA Total			VA

Table 5-24 Monthly Freeze Log

Offset	Description	
+0	High	Year - 2000
	Low	Month
+1	High	Day
	Low	Hour
+2	High	Minute
	Low	Second
+3	-	Millisecond
+4~+5	-	Max. Demand Value (Float, x1)

Table 5-25 Demand Data Structure

Note:

- 1) Writing a value N between 1 and 36 to the **Index** register to retrieve the Monthly Freeze Log of the Nth entry. For example, writing 1 to the **Index** register will retrieve last month's Monthly Freeze Log. If N = 0 or N > 36, an exception response will be returned with the **Illegal Data Value** error code (0x03) as defined by the Modbus protocol. If all the returned values of the Nth Log Record (where 1 ≤ N ≤ 36) are all 0 (including the timestamp), this indicates that the returned Log Record is invalid and that the end of the Log has been reached. If the software is reading the Log for the very first time, it should start with N=1 and stop when either N=36 or when the returned Log Record is invalid. After that, all the software has to do is to read the Log on a monthly basis with N=1.

5.9 SOE Log

The SOE Log Pointer points to the register address within the SOE Log where the next event will be stored. The following formula is used to determine the register address of the most recent SOE event referenced by the SOE Log Pointer value:

$$\text{Register Address} = 10000 + \text{Modulo}[\text{SOE Log Pointer}-1/100]*8$$

Register	Property	Description	Format
10000~10007	RO	Event 1	See Table 5-27
10008~10015	RO	Event 2	
10016~10023	RO	Event 3	

10024~10031	RO	Event 4
10032~10039	RO	Event 5
10040~10047	RO	Event 6
10048~10055	RO	Event 7
10056~10063	RO	Event 8
10064~10071	RO	Event 9
10072~10079	RO	Event 10
10080~10087	RO	Event 11
10088~10095	RO	Event 12
...		...
10792~10799	RO	Event 100

Table 5-26 SOE Log

SOE Log Data Structure

Offset	Property	Description	Unit
+0	RO	Hi: Event Classification	See Table 5-28
	RO	Lo: Sub-Classification	
+1	RO	Hi: Year	0-37 (Year-2000)
	RO	Lo: Month	1 to 12
+2	RO	Hi: Day	1 to 31
	RO	Lo: Hour	0 to 23
+3	RO	Hi: Minute	0 to 59
	RO	Lo: Second	0 to 59
+4	RO	Millisecond	0 to 999
+5	RO	Hi: Reserved	-
	RO	Lo: Status ¹	-
+6 to +7	RO	Event Value ²	-

Table 5-27 SOE Log Data Structure

Notes:

- The return value "01" means DI Inactive/ DO Operated/Alarm (including Setpoint & Diagnosis); and the return value "00" means DI Active/ DO Released/Setpoint Return.
- The returned Event Value (for SOE Event Classification=Setpoint only) is in Float format, and please refer to Table 5-39 to check the Unit for each parameter.

SOE Classification

Event Classification	Sub-Classification	Status	Event Value	Description
1=DI Changes	1	1/0		DI1 Inactive / DI1 Active
	2	1/0		DI2 Inactive / DI2 Active
	3	1/0		DI3 Inactive / DI3 Active
	4	1/0		DI4 Inactive / DI4 Active
2=DO Changes	1	1/0		DO1 Operated/Released by Remote Control
	2	1/0		DO2 Operated/Released by Remote Control
	3~10			Reserved
	11	1/0		DO1 Operated/Released by Setpoint
	12	1/0		DO2 Operated/Released by Setpoint
	13~20			Reserved
	21	1/0		DO1 Operated/Released by Front Panel
	22	1/0		DO2 Operated/Released by Front Panel
	23~30			Reserved
	31	0		DO1 Released by Pulse Width
32	0		DO2 Released by Pulse Width	
3=Setpoint	1	1/0	Trigger Value / Return Value	Over UIn Setpoint Active/Return
	2	1/0		Over UII Setpoint Active/Return
	3	1/0		Over Current Setpoint Active/Return
	4	1/0		Over In Setpoint Active/Return
	5	1/0		Over Frequency Setpoint Active/Return
	6	1/0		Over P Total Setpoint Active/Return
	7	1/0		Over Q Total Setpoint Active/Return
	8	1/0		Over S Total Setpoint Active/Return
	9	1/0		Over PF Total Setpoint Active/Return
	10	1/0		Over P Total DMD Setpoint Active/Return
	11	1/0		Over Q Total DMD Setpoint Active/Return
	12	1/0		Over S Total DMD Setpoint Active/Return
	13	1/0		Over P Total Pred. DMD Setpoint Active/Return
	14	1/0		Over Q Total Pred. DMD Setpoint Active/Return

	15	1/0		Over S Total Pred. DMD Setpoint Active/Return
	16	1/0		Over Voltage THD Setpoint Active/Return
	17	1/0		Over Voltage TOHD Setpoint Active/Return
	18	1/0		Over Voltage TEHD Setpoint Active/Return
	19	1/0		Over Current THD Setpoint Active/Return
	20	1/0		Over Current TOHD Setpoint Active/Return
	21	1/0		Over Current TEHD Setpoint Active/Return
	22	1/0		Over Voltage Unbalance Setpoint Active/Return
	23	1/0		Over Current Unbalance Setpoint Active/Return
	24	1/0		Phase Reversal Setpoint Active/Return
	25	1/0		Over I4 Setpoint Active/Return
	26	1/0		Over AI Setpoint Active/Return
	27	1/0		Over Ir Setpoint Active/Return
	28	1/0		Over U2 Sequence Setpoint Active/Return
	29	1/0		Over U0 Sequence Setpoint Active/Return
	30	1/0		Over Daily %QImp/PImp Setpoint Active/Return* ¹
	31	1/0		Over Daily %QExp/PImp Setpoint Active/Return* ¹
	32	1/0		Over I1 Demand Setpoint Active/Return*
	33	1/0		Over I2 Demand Setpoint Active/Return*
	34	1/0		Over I3 Demand Setpoint Active/Return*
	35	1/0		Over Iavg Demand Setpoint Active/Return*
	36	1/0		Over I1 Pred. Demand Setpoint Active/Return*
	37	1/0		Over I2 Pred. Demand Setpoint Active/Return*
	38	1/0		Over I3 Pred. Demand Setpoint Active/Return*
	39	1/0		Over Iavg Pred. Demand Setpoint Active/Return*
	41	1/0		Under Uln Setpoint Active/Return
	42	1/0		Under Ull Setpoint Active/Return
	43	1/0		Under Current Setpoint Active/Return
	44	1/0		Under In Setpoint Active/Return
	45	1/0		Under Frequency Setpoint Active/Return
	46	1/0		Under P Total Setpoint Active/Return
	47	1/0		Under Q Total Setpoint Active/Return
	48	1/0		Under S Total Setpoint Active/Return
	49	1/0		Under PF Total Setpoint Active/Return
	50	1/0		Under P Total DMD Setpoint Active/Return
	51	1/0		Under Q Total DMD Setpoint Active/Return
	52	1/0		Under S Total DMD Setpoint Active/Return
	53	1/0		Under P Total Pred. DMD Setpoint Active/Return
	54	1/0		Under Q Total Pred. DMD Setpoint Active/Return
	55	1/0		Under S Total Pred. DMD Setpoint Active/Return
	56	1/0		Under Voltage THD Setpoint Active/Return
	57	1/0		Under Voltage TOHD Setpoint Active/Return
	58	1/0		Under Voltage TEHD Setpoint Active/Return
	59	1/0		Under Current THD Setpoint Active/Return
	60	1/0		Under Current TOHD Setpoint Active/Return
	61	1/0		Under Current TEHD Setpoint Active/Return
	62	1/0		Under Voltage Unbalance Setpoint Active/Return
	63	1/0		Under Current Unbalance Setpoint Active/Return
	64	1/0		Under I4 Setpoint Active/Return
	65	1/0		Under AI Setpoint Active/Return
	66	1/0		Under Ir Setpoint Active/Return
	67	1/0		Under U2 Sequence Setpoint Active/Return
	68	1/0		Under U0 Sequence Setpoint Active/Return
	71	1/0		Under I1 Demand Setpoint Active/Return*
	72	1/0		Under I2 Demand Setpoint Active/Return*
	73	1/0		Under I3 Demand Setpoint Active/Return*
	74	1/0		Under Iavg Setpoint Active/Return*
	75	1/0		Under I1 Pred. Demand Setpoint Active/Return*
	76	1/0		Under I2 Pred. Demand Setpoint Active/Return*
	77	1/0		Under I3 Pred. Demand Setpoint Active/Return*
	78	1/0		Under Iavg Pred. Setpoint Active/Return*
4=Self-diagnosis	1	1	0	System Parameter Fault
	2	1	0	Factory Setup Parameter Fault
	3	1	0	TOU Parameter Fault
	4	1	0	Memory Fault
5=Operations	1	0	0	Power On

	2	0	0	Power Off
	3	0	0	Clear Present Energy via Panel ²
	4	0	0	Clear His. Monthly Energy Log via Panel ³
	5	0	0	Clear Present Max. DMD via the Panel
	6	0	0	Clear All Demand via the Panel
	7	0	0	Clear Present Max/Min via Panel
	8	0	0	Clear All Max/Min via Panel
	9	0	0	Clear All Data via Panel ⁴
	10	0	0	Clear SOE Log via Panel
	11	0	x=1~4	Clear Dlx Pulse Counter via Panel
	12	0	0	Clear All Pulse Counters via Panel
	13	0	0	Clear Operating Time via Panel
	14	0	0	Set Clock via Panel
	15	0	0	Setup Changed via Panel
	16~17	0	...	Reserved
	18	0	0	Restore Factory Default via Panel
	19	0	0	Clear 30D Energy Buffer via Panel*
	20~29	0	...	Reserved
	30	0	0	Clear All Energy Registers via Comm. ⁵
	31	0	0	Clear Pres. Monthly Energy Log via Comm. ⁶
	32	0	0	Clear His. Monthly Energy Log via Comm. ⁷
	33	0	0	Clear Present Max. DMD via Comm.
	34	0	0	Clear All Demand via Comm.
	35	0	0	Clear Present Max./Min. via Comm.
	36	0	0	Clear All Max/Min Logs via Comm.
	37	0	0	Clear All Data via Comm. ⁴
	38	0	0	Clear SOE Log via Comm.
	39	0	x=1~4	Clear Dlx Pulse Counter via Comm.
	40	0	0	Clear All DI Pulse Counters via Comm.
	41	0	0	Clear Operating Time via Comm.
	42	0	0	Restore Factory Default via Comm.
	43	0	0	Setup Changed via Comm.
	44	0	0	Preset Energy Values via Comm.
	45	0	0	Setup TOU Energy Values via Comm.
	46	0	1~4	Switch TOU Schedule ⁸
	47	0	1~5	Clear DRx Log via Comm.
	48	0	0	Clear All DR logs via Comm.
	49	0	0	Clear Daily Freeze Log via Comm.
	50	0	0	Clear Monthly Freeze Log via Comm.
	51	0	0	Clear 30D Energy Buffer via Comm.*
6=Alarm Email	1	0	0	Alarm Email Triggered by Setpoint

*Available in Firmware V1.01.00 or later.

Table 5-28 SOE Event Classification

Notes:

- 1) The returned value of **Over Daily %QImp/Plmp Setpoint** and **%QExp/Plmp Setpoint** is NaN, which has no meaning.
- 2) **Clear Present Energy via Panel** means to clear 3-Phase Total Energy registers, Phase A/B/C Energy registers (including TOU Energy & Interval Energy), and Monthly Energy Log of the Present Month.
- 3) **Clear His. Monthly Energy Log via Panel** means to clear the Monthly Energy Log of the last 1 to 12 months, excluding the Monthly Energy Log for the Present Month.
- 4) **Clear All Data via Panel** or **Comm.** means to clear 3-Phase Total Energy registers, Phase A/B/C Energy registers, Monthly Energy Log of the Present Month, All Max. Demands, All Max/Min Logs, Device Operating Time, All DI Pulse Counters, All DR Logs and All Freeze Logs.
- 5) **Clear All Energy Registers via Comm.** means to clear the 3-∅ Total and Per-Phase energy registers (including TOU Energy & Interval Energy).
- 6) **Clear Pres. Monthly Energy Log via Comm.** means to clear the Monthly Energy Log of the Present Month.
- 7) **Clear His. Monthly Energy Log via Comm.** means to clear Monthly Energy Log of the last 1 to 12 months, excluding the Monthly Energy Log for the Present Month
- 8) The event values of **Switch TOU Schedule** are illustrated in the table below:

Record Value	Description
1	Switch Schedule 1 to Schedule 2 manually
2	Switch Schedule 2 to Schedule 1 manually
3	Switch Schedule 1 to Schedule 2 automatically
4	Switch Schedule 2 to Schedule 1 automatically

Table 5-29 TOU Switch Records

5.10 Data Recorder Log

Register	Property	Description	Format
2000~20037	RO	DR Log #1 Buffer	See Table 5-31 DR Data Buffer Structure
20038~20075	RO	DR Log #2 Buffer	
20076~20113	RO	DR Log #3 Buffer	
20114~20151	RO	DR Log #4 Buffer	
20152~20189	RO	DR Log #5 Buffer	

Table 5-30 DR Log

Offset	Property	Description	Format
+0	RW	DR Log X Pointer	UINT32
+2	RO	High-order Byte: Year (0-37) Low-order Byte: Month (1-12)	Timestamp
+3	RO	High-order Byte: Day (1-31) Low-order Byte: Hour (0-23)	
+4	RO	High-order Byte: Minute (0-59) Low-order Byte: Second (0-59)	
+5	RO	Millisecond	UINT16
+6~+7	RO	Parameter #1	Float
+8~+9	RO	Parameter #2	
...		...	
+36~+37	RO	Parameter #16	

Table 5-31 DR Data Buffer Structure

Notes:

- 1) Writing n to the **DR Log X Pointer** register will load the Log Record at pointer position n into the DR Log X Buffer from the device's memory.
- 2) Writing a pointer value that points to a Log Record that is either already expired or has not been generated yet to the **DR Log X Pointer** register will generate an exception response with the **Illegal Data Value** error code (0x03) as defined by the Modbus protocol.

5.11 Device Setup

5.11.1 Basic Setup Parameters

Register	Property	Description	Format	Range, Default*
6000	RW	PT Primary ¹	UINT32	1 to 1,000,000 V, 100*
6002	RW	PT Secondary	UINT32	1 to 690V, 100*
6004	RW	CT Primary ²	UINT32	1 to 30,000A, 5*
6006	RW	CT Secondary ²	UINT32	1 to 5A, 5*
6008	RW	SCCT Type ³	UINT32	1=100A, 2=200A, 3=400A, 4=800A, 5=1600A
6010	--	Reserved	--	--
6012	RW	I4 Primary	UINT32	1 to 30,000A, 5*
6014	RW	I4 Secondary	UINT32	1 to 5A, 5*
6016~6018	--	Reserved	--	--
6020	RW	Wiring Mode ³	UINT16	0=DEMO, 1=1P2W L-N, 2=1P2W L-L, 3=1P3W L-L-N, 4=3P3W, 5=3P4W*, 6=1x3P
6021	RW	PF Convention	UINT16	0=IEC*, 1=IEEE, 2=-IEEE
6022	RW	kVA Calculation	UINT16	0=Vector*, 1=Scalar
6023	RW	Ia Polarity	UINT16	0=Normal*, 1=Reverse
6024	RW	Ib Polarity	UINT16	
6025	RW	Ic Polarity	UINT16	
6026~6027	--	Reserved	--	--
6028	RW	THD Calculation ⁴	UINT16	0=THDf*, 1=THDr
6029	RW	Demand Period	UINT16	1 to 60 (minutes), 15*
6030	RW	Number of Sliding Windows	UINT16	1 to 15, 1*
6031	RW	Predicted Response	UINT16	70 to 99, 70*
6032	RW	Arm before Execute	UINT16	0=Disabled*, 1=Enabled
6033	RW	Self-Read Time ⁵	UINT16	0xFFFF*
6034	RW	Monthly Energy Self-Read Time ⁶	UINT16	0*
6035	RW	Energy Pulse Constant	UINT16	0=1000 imp/kxh* 1=3200 imp/kxh 2=6400 imp/kxh
6036	RW	LED Energy Pulse	UINT16	0=Disabled, 1=kWh* 2=kvarh

6037	RW	Backlight Time-out	UINT16	0 to 60 (mins), 5*
6038	RW	System Language	UINT16	0=Chinese, 1=English*
6039	RW	Date Format	UINT16	0=YYMMDD*, 1=MMDDYY 2=DDMMYY
6040	RW	Delimiter ⁷	UINT16	0=Option 1*, 1=Option 2
6041	RW	Monthly Freeze Self-Read Time ⁸	UINT16	0*
6042	RW	Daily Freeze Self-Read Time ⁹	UINT16	0*
6043	RW	1 st parameter of Default Display ¹⁰	UINT16	0 to 36, 7*
6044	RW	2 nd parameter of Default Display ¹⁰	UINT16	0 to 36, 11*
6045	RW	3 rd parameter of Default Display ¹⁰	UINT16	0 to 36, 12*
6046	RW	4 th parameter of Default Display ¹⁰	UINT16	0 to 36, 15*
6047	RW	EN Period ¹¹	UINT16	5 to 60* min
6048	RW	SP LCD Alarm	UINT16	0= Enabled*, 1= Disabled
6049	RW	Current Threshold of Device Operating Time	UINT16	1* to 1000 (x0.001In)
6050	RW	kvarh Calculation	UINT16	0= RMS*, 1= kvarh Fund.
6051	RW	DNP Polling Object ¹²	UINT16	0 to 65535, 0x3F*
6052	RW	SNTP Enable	UINT16	0=Disabled*, 1=Enabled
6053	RW	Time Zone ¹³	UINT16	0 to 32, 26*
6054	RW	SNTP Sync. Interval ¹⁴	UINT16	1 to 1440 (min), 60*
6055	RW	SNTP Server Address	UINT32	0.0.0.0*
6057	RW	SMTP IP Port	UINT16	0 to 65535, 25*
6058	RW	SMTP Server Address	UINT32	0.0.0.0*
6060~6095	RW	Sender Email	UINT16	See Note 15, Null*
6096~6115	RW	Logon Password	UINT16	See Note 16, Null*
6116~6151	RW	Receiver Email	UINT16	See Note 17, Null*
6152	RW	Voltage Symbol ¹⁸	UINT16	0=IEC (U)*, 1=ANSI
6153	RW	Phase Label ¹⁸	UINT16	0=123*, 2=ABC

Table 5-32 Basic Setup Parameters

Notes:

1. The value of [PT Primary/PT Secondary] cannot exceed 10000.
2. The CT Primary and CT Secondary settings are configured automatically by the SCCT Type setting for Input Current option 4 that supports Split-Core CTs. Further, the CT Primary and CT Secondary cannot be manually changed for this option.
3. The SCCT Type and 3x1P wiring mode settings are available in Firmware V1.01.00 or later.
4. There are two ways to calculate THD:

THDf:

$$THDf = \frac{\sqrt{\sum_{n=2}^{\infty} I_n^2}}{I_1} \times 100\%$$

where I_1 represents the RMS value of the fundamental component, and I_n represents the RMS value for the n^{th} harmonic with n for harmonic order.

THDr:

$$THDr = \frac{\sqrt{\sum_{n=2}^{\infty} I_n^2}}{\sqrt{\sum_{n=1}^{\infty} I_n^2}} \times 100\%$$

where I_n represents the RMS value for the n^{th} harmonic with n for harmonic order.

5. The Self-Read Time applies to both the Max. Demand Log as well as the Max/Min Log and supports the following three options:
 - A zero value means that the Self-Read will take place at 00:00 of the first day of each month.
 - A non-zero value means that the Self-Read will take place at a specific time and day based on the formula: Self-Read Time = (Day x 100 + Hour) where $0 \leq \text{Hour} \leq 23$ and $1 \leq \text{Day} \leq 28$. For example, the value 1512 means that the Self-Read will take place at 12:00pm on the 15th day of each month.
 - A 0xFFFF value means the automatic self-read operation is disabled and the log will be transferred manually.
6. The Self-Read Time applies to the Monthly Energy Log supports the following two options:
 - A zero value means that the Self-Read will take place at 00:00 of the first day of each month.
 - A non-zero value means that the Self-Read will take place at a specific time and day based on the formula: Self-Read Time = (Day x 100 + Hour) where $0 \leq \text{Hour} \leq 23$ and $1 \leq \text{Day} \leq 28$. For example, the value 1512 means that the Self-Read will take place at 12:00pm on the 15th day of each month.
7. The Delimiter setup register supports two options, 1 and 2:
 - Option 1: “.” is used as the x1000 delimiter and “,” as the decimal point (e.g. 123,456,789.0).
 - Option 2: “.” is used as the x1000 delimiter and “,” as the decimal point (e.g. 123 456 789,0).
8. The Monthly Freeze Self-Read Time supports only two options:
 - A zero value means that the Self-Read will take place at 00:00 of the first day of each month.
 - A non-zero value means that the Self-Read will take place at a specific time and day based on the formula: Self-Read Time = Day * 100 + Hour where $0 \leq \text{Hour} \leq 23$ and $1 \leq \text{Day} \leq 28$. For example, the value 1512 means that the Self-Read will take place at 12:00pm on the 15th day of each month.

9. The **Daily Freeze Self-Read Time** can be set to a zero value or a non-zero value:
- A zero value means that the Self-Read will take place at 00:00 every day.
 - A non-zero value means that the Self-Read will take place at a specific time of the day based on the formula: Self-Read time = (Hour x 100 + Min) where 0 ≤ Hour ≤ 23 and 0 ≤ Min ≤ 59. For example, the value 1512 means that the Self-Read will take place at 15:12 of each day.

10. The following table illustrates the parameters that can be selected for display in the **Default Display** screen.

Key	Parameters	Key	Parameters	Key	Parameters	Key	Parameters
0	U1 (Uan)	10	I3 (Ic)	20	T1 kWh Imp	30	Fund. kW Total
1	U2 (Ubn)	11	Iavg	21	T2 kWh Imp	31	dPF Total
2	U3 (Ucn)	12	P (kW Total)	22	T3 kWh Imp	32	I4
3	Uln avg	13	Q (kvar Total)	23	T4 kWh Imp	33	U1 THD
4	U12 (Uab)	14	S (kVA Total)	24	I1 (Ia) Demand	34	U2 THD
5	U23 (Ubc)	15	PF (PF Total)	25	I2 (Ib) Demand	35	U3 THD
6	U31 (Uca)	16	Frequency	26	I3 (Ic) Demand	36	Ir
7	Ull avg	17	kWh Import	27	kW Demand		
8	I1 (Ia)	18	kWh Export	28	kvar Demand		
9	I2 (Ib)	19	kWh Total	29	kVA Demand		

Table 5-33 Default Display Parameters

11. The Interval Energy will be reset once the **EN Period** is changed.

12. The DNP Rolling Polling Objects are list in table below:

Bit	Object Description	Options/Default*
B00	Object 1: Binary Inputs	0=Disabled 1=Enabled*
B01	Object 10: Binary Output	
B02	Object 20: 32-Bit Binary Counters	
B03	Object 20: 16-Bit Binary Counters	
B04	Object 21: Analog Inputs	
B05	Object 30: Analog Output	
B06	Reserved	

Table 5-34 DNP Polling Objects

13. SNTP doesn't support Daylight Saving Time (DST). The following table lists the supported Time Zones:

Code	Time Zone	Code	Time Zone
0	GMT-12:00	17	GMT+03:30
1	GMT-11:00	18	GMT+04:00
2	GMT-10:00	19	GMT+04:30
3	GMT-09:00	20	GMT+05:00
4	GMT-08:00	21	GMT+05:30
5	GMT-07:00	22	GMT+05:45
6	GMT-06:00	23	GMT+06:00
7	GMT-05:00	24	GMT+06:30
8	GMT-04:00	25	GMT+07:00
9	GMT-03:30	26	GMT+08:00
10	GMT-03:00	27	GMT+09:00
11	GMT-02:00	28	GMT+09:30
12	GMT-01:00	29	GMT+10:00
13	GMT+00:00	30	GMT+11:00
14	GMT+01:00	31	GMT+12:00
15	GMT+02:00	32	GMT+13:00
16	GMT+03:00		

Table 5-35 Time Zones

14. The SNTP Sync. Interval should be set between 10 and 1440 minutes.
15. This string register specifies the sender email address that appears in the "From" field of the email. This string may be up to 35 characters long. Please add the value zero "0000" at the end of the string as the string terminator. For example, if the sender email address is PMC-53A-E@foxmail.com, set the registers as "0050 004D 0043 002D 0035 0033 0041 002D 0045 0040 0066 006F 0078 006D 0061 0069 006C 002E 0063 006F 006D 0000".
16. This string register specifies the Logon Password to login the "Sender Email" account. This string may be up to 19 characters long. Please add the value zero "0000" at the end of the string as the string terminator. For example, if the password is "PMC-53A-E", set the registers as "0050 004D 0043 002D 0035 0033 0041 002D 0045 0000".
17. This string register specifies the destination email address that appears in the "To" field of the email. This string may be up to 35 characters long. Please add the value zero "0000" at the end of the string as the string terminator. For example, if the email address is PMC-53A-E@gmail.com, so set the registers as "0050 004D 0043 002D 0035 0033 0041 002D 0045 0040 0067 006D 0061 0069 006C 002E 0063 006F 006D 0000".
18. The Voltage Symbol and Phase Label registers are available in Firmware V1.01.00 or later.

5.11.2 I/O Setup

Register	Property	Description	Format	Range, Default*
6200	RW	DI1 Function	UINT16	0 = Digital Input*
6201	RW	DI2 Function	UINT16	1=Pulse Counting
6202	RW	DI3 Function	UINT16	2 =Tariff Switch
6203	RW	DI4 Function	UINT16	0 = Digital Input* 1=Pulse Counting
6204~6207	--	Reserved	--	--
6208	RW	DI1 Debounce	UINT16	1 to 9999 ms, 20*
6209	RW	DI2 Debounce	UINT16	
6210	RW	DI3 Debounce	UINT16	
6211	RW	DI4 Debounce	UINT16	
6212~6215	--	Reserved	--	--
6216	RW	DI1 Pulse Weight	UINT32	1* to 1000000
6218	RW	DI2 Pulse Weight	UINT32	
6220	RW	DI3 Pulse Weight	UINT32	
6222	RW	DI4 Pulse Weight	UINT32	
6224~6228	--	Reserved	--	--
6230	RW	DO1 Mode	UINT16	0 = Remote Control/Setpoint* 1 = kWh Import 2 = kWh Export 3 = kWh Total 4 = kvarh Import 5 = kvarh Export 6 = kvarh Total
6231	RW	DO2 Mode	UINT16	
6232~6235	--	Reserved	--	--
6236	RW	DO1 Pulse Width	UINT16	0 to 6000 (x0.1s), 0* (Latch Mode)
6237	RW	DO2 Pulse Width	UINT16	
6238~6249	--	Reserved	--	--
6250	RW	AI Type	UINT16	0 = 4~20mA*, 1 = 0~20mA
6251	RW	AI Zero Scale	INT32	-999,999 to +999,999, 400*
6253	RW	AI Full Scale	INT32	-999,999 to +999,999, 2000*

Table 5-36 I/O Setup Parameters

5.11.3 Communication Setup Parameters

Register	Property	Description	Format	Range, Default*
6400	RW	Serial Port Protocol ¹	UINT16	0=Modbus RTU*, 1=BACnet 2= DNP, 3=EtherGate, 4=Disable
6401	RW	Serial Port Unit ID	UINT16	Modbus RTU: 1 to 247 BACnet/MSTP: 1 to 127 DNP: 0 to 65519 100*
6402	RW	Serial Port Baud Rate	UINT16	0=1200, 1=2400, 2=4800, 3=9600*, 4=19200, 5=38400
6403	RW	Serial Port Comm. Config.	UINT16	0=8N2, 1=8O1, 2=8E1* 3=8N1, 4=8O2, 5=8E2
6404	RW	Ethernet IP Address	UINT32	192.168.0.100*
6406	RW	Ethernet Subnet Mask	UINT32	255.255.255.0*
6408	RW	Ethernet Gateway	UINT32	192.168.0.1*
6410	RW	Ethernet (P2) Enable ¹	UINT16	0=No, 1=Yes*
6411	RW	Modbus TCP Port ^{1,2}	UINT16	1 to 65535, 502*
6412	RW	Modbus RTU Port ^{1,2}	UINT16	1 to 65535, 27011*
6413	RW	EtherGate Port ^{1,2}	UINT16	1 to 65535, 6000*
6414	RW	TFTP Port ^{1,2}	UINT16	1 to 65535, 69*
6415	RW	Web Port ^{1,2}	UINT16	1 to 65535, 80*

Table 5-37 Communication Setup

Notes:

- The enabling and disabling of the Serial and Ethernet ports via Registers 6400 and 6410, respectively, as well as the configurations for IP Ports via Registers 6411 to 6415, are available in Firmware V1.01.00 or later.
- Modification to the assigned IP Ports requires a device reboot to take effect.

5.11.4 Setpoints Setup

Register	Property	Description		Format	Range, Default*
6500	RW	Setpoint #1	Setpoint Type	UINT16	0=Disabled* 1=Over Setpoint

					2=Under Setpoint
6501	RW		Parameters ¹	UINT16	0 to 39, 0=None*
6502	RW		Over Limit	Float	999999*
6504	RW		Under Limit	Float	0*
6506	RW		Active Delay	UINT16	0 to 9999 s, 10*
6507	RW		Inactive Delay	UINT16	0 to 9999 s, 10*
6508	RW		Trigger Action 1 ²	UINT16	0* to 3
6509	RW		Trigger Action 2 ²	UINT16	
...		
6580	RW	Setpoint #9	Setpoint Type	UINT32	0=Disabled* 1=Over Setpoint 2=Under Setpoint
6581	RW		Parameter ¹	UINT16	0 to 39, 0=None*
6582	RW		Over Limit	Float	999999*
6584	RW		Under Limit	Float	0*
6586	RW		Active Delay	UINT16	0 to 9999 s, 10*
6587	RW		Inactive Delay	UINT16	0 to 9999 s, 10*
6588	RW		Trigger Action 1 ²	UINT16	0* to 3
6589	RW		Trigger Action 2 ²	UINT16	

Table 5-38 Setpoint Setup Parameters

Notes:

1) The table below illustrates the Setpoint Parameters.

Key	Setpoint Parameter	Scale	Resolution	Unit
0	None	-	-	-
1	Uln (Any Phase Voltage)	x1	0.001	V
2	Ull (Any Line Voltage)			A
3	I (Any Phase Current)			
4	In (Calculated)		0.01	Hz
5	Frequency			W
6	P (kW Total)			var
7	Q (kvar Total)			VA
8	S (kVA Total)			-
9	PF (PF Total)			W
10	P DMD (kW Total Present Demand)			var
11	Q DMD (kvar Total Present Demand)			VA
12	S (kVA Total Present Demand)			W
13	P DMD Pred. (kW Total Predicted Demand)		var	
14	Q DMD Pred. (kvar Total Predicted Demand)		VA	
15	S DMD Pred. (kVA Total Predicted Demand)		100%	
16	U THD	100%		
17	U TOHD	100%		
18	U TEHD	100%		
19	I THD	100%		
20	I TOHD	100%		
21	I TEHD	100%		
22	U Unbal (Voltage Unbalance)	100%		
23	I Unbal (Current Unbalance)	100%		
24	Reversal (Any Phase Reversal) ¹	-	-	-
25	I4 (Measured)*	x1	0.001	A
26	AI*	x1	1	-
27	IR (Residual Current) *	x1		A
28	U2 (Voltage Negative Sequence Component)	x1	0.001	V
29	U0 (Voltage Zero Symmetrical Component)	x1		
30	%QImp/PImp ²	x1	0.01%	100%
31	%QExp/PImp ²			
32	Ia Demand			
33	Ib Demand			
34	Ic Demand			
35	I average Demand			
36	Ia Predicted Demand			
37	Ib Predicted Demand			
38	Ic Predicted Demand			
39	I average Predicted Demand			

* Appear only if the device is equipped with the appropriate option.

^ Available in Firmware V1.01.00 or later

Table 5-39 Setpoint Parameters

Notes:

1. If **Reversal** is configured as the **Setpoint Parameter**, the **Setpoint Type** should be set to **Over**. It's invalid to configure **Reversal** as an **Under Setpoint**. In addition, the **Over Limit** and **Under Limit** should be set as 0 and 1, respectively.
 2. If **%QImp/Plmp** or **%QExp/Plmp** is configured as the **Setpoint Parameter**, the **Setpoint Type** should be set as **Over Setpoint**. The **Over Limit** should be set as required, and the **Under Limit** setting is invalid. If the Setpoint becomes active, it will trigger the SOE event with a measurement. The Setpoint will return at 00:00 the following day with a value of 0 because this particular Setpoint will reset daily.
- 2) The table below illustrates the options for Setpoint Trigger. Please keep in mind that when the DOx is set as Setpoint Trigger, the DOx Function should be configured as Digital Output correspondingly.

Key	Action	Key	Action
0	None	1	DO1 Closed
2	DO2 Closed	3	Email

Table 5-40 Setpoint Trigger

5.11.5 Data Recorder Setup

Register	Property	Description	Format
6600~6623	RW	Data Recorder #1*	See Table 5-42 DR Setup Parameter Data Structure
6624~6647	RW	Data Recorder #2*	
6648~6671	RW	Data Recorder #3*	
6672~6695	RW	Data Recorder #4*	
6696~6719	RW	Data Recorder #5*	

* Please refer to Appendix B for the default configuration for the Data Recorders.

Table 5-41 Data Recorder Setup

Offset	Property	Description	Format	Range
+0	RW	Trigger Mode	UINT16	0=Disabled 1=Triggered by Timer
+1	RW	Recording Mode ¹	UINT16	0=Stop-when-Full 1=First-In-First-Out
+2	RW	Recording Depth ¹	UINT32	0 to 120,000
+4	RW	Recording Interval ¹	UINT32	60 to 3,456,000 s
+6	RW	Recording Offset ²	UINT16	0 to 43,200 s
+7	RW	Number of Parameters ¹	UINT16	0 to 16
+8	RW	Parameter #1 ¹	UINT16	Please refer to Appendices A and B for a complete list of the Data Recorder Parameters and the default configuration for each DR, respectively.
+9	RW	Parameter #2 ¹	UINT16	
+10	RW	Parameter #3 ¹	UINT16	
...	RW	...	UINT16	
+23	RW	Parameter #16 ¹	UINT16	

Table 5-42 DR Setup Parameter Data Structure

Notes:

- 1) Changing any of these Data Recorder setup registers will reset the Data Recorder.
- 2) **Recording Offset** can be used to delay the recording by a fixed amount of time from the **Recording Interval**. For example, if the **Recording Interval** is set to 3600 (hourly) and the **Recording Offset** is set to 300 (5 minutes), the recording will take place at 5 minutes after the hour every hour, i.e. 00:05, 01:05, 02:05, etc. Thus **Recording Offset < Recording Interval**.

5.12 TOU Setup

5.12.1 Basic

Register	Property	Description	Format	Range/Option
7000	RO	Current Tariff ¹	UINT16	0=T1, 1=T2, 2=T3, 3=T4 4=T5, 5=T6, 6=T7, 7=T8
7001	RO	Current Season	UINT16	0 to 11 (Season #1 to #12)
7002	RO	Current Period	UINT16	0 to 11 (Period #1 to #12)
7003	RO	Current Daily Profile No.	UINT16	0 to 19 (Daily Profile #1 to #20)
7004	RO	Current Day Type	UINT16	0=Weekday1 1=Weekday2 2=Weekday3 3= Alternate Day
7005	RO	Current TOU No.	UINT16	0=TOU #1 1=TOU #2
7006	RW	TOU Switch Time	UINT32	See Note (1)
7008	WO	Switch TOU Manually	UINT16	Write 0xFF00 to manually switch the TOU schedules
7009	RW	Sunday Setup	UINT16	0=Weekday1(Default)

7010	RW	Monday Setup	UINT16	1=Weekday2 2=Weekday3
7011	RW	Tuesday Setup	UINT16	
7012	RW	Wednesday Setup	UINT16	
7013	RW	Thursday Setup	UINT16	
7014	RW	Friday Setup	UINT16	
7015	RW	Saturday Setup	UINT16	

Table 5-43 TOU Basic Setup

Notes:

- 1) If DI1 is not programmed as a **Tariff Switch**, the TOU will function based on the TOU Schedule. The number of Tariffs supported depends on how many DIs are programmed as a Tariff Switch as indicated in **Section 4.6**.
- 2) The following table illustrates the data structure for the TOU Switch Time. For example, 0x1003140C indicates a switch time of 12:00pm on March 20th, 2016. Writing 0xFFFFFFFF to this register disables the switching between TOU Schedule.

Byte 3	Byte 2	Byte 1	Byte 0
Year-2000 (0-37)	Month (1-12)	Day (1-31)	Hour (00-23)

Table 5-44 TOU Switch Time Format

5.12.2 Season

The PMC-53A-E has two sets of Season setup parameters, one for each TOU. The Base Addresses for the two sets are 7100 and 8100, respectively, where the Register Address = Base Address + Offset. For example, the register address for TOU #1’s Season #2’s Start Date is 7100+4 = 7104. Moreover, all the registers in the same set of Season should be written in the identical frame.

Offset	Property	Description	Format	Range/Default*
0	RW	Season #1: Start Date	UINT16	0x0101*
1	RW	Season #1: Weekday#1 Daily Profile	UINT16	0* to 19
2	RW	Season #1: Weekday#2 Daily Profile	UINT16	
3	RW	Season #1: Weekday#3 Daily Profile	UINT16	
4	RW	Season #2: Start Date	UINT16	High-order Byte: Month Low-order Byte: Day
5	RW	Season #2: Weekday#1 Daily Profile	UINT16	0* to 19
6	RW	Season #2: Weekday#2 Daily Profile	UINT16	
7	RW	Season #2: Weekday#3 Daily Profile	UINT16	
...	RW	...	UINT16	See Season #2: Start Date
...	RW	...	UINT16	0* to 19
...	RW	...	UINT16	
...	RW	...	UINT16	
40	RW	Season #11: Start Date	UINT16	See Season #2: Start Date
41	RW	Season #11: Weekday#1 Daily Profile	UINT16	0* to 19
42	RW	Season #11: Weekday#2 Daily Profile	UINT16	
43	RW	Season #11: Weekday#3 Daily Profile	UINT16	
44	RW	Season #12: Start Date	UINT16	See Season #2: Start Date
45	RW	Season #12: Weekday#1 Daily Profile	UINT16	0* to 19
46	RW	Season #12: Weekday#2 Daily Profile	UINT16	
47	RW	Season #12: Weekday#3 Daily Profile	UINT16	

Table 5-45 Season Setup

Notes:

- 1) **Start Date** for Season #1 is Jan. 1st and cannot be modified.
- 2) Setting a Season’s **Start Date** as 0xFFFF terminates the TOU’s Season settings. All subsequent Seasons’ setup parameters will be ignored since the previous Season’s duration is from its **Start Date** to the end of the year.
- 3) The **Start Date** of a particular Season must be later than the previous Season’s.

5.12.3 Daily Profile

The PMC-53A-E has two sets of Daily Profile setup parameters, one for each TOU.

Register	Property	Description	Format
7200~7223	RW	Daily Profile #1	See Table 5-48 Daily Profile Data Structure
7224~7247	RW	Daily Profile #2	
7248~7271	RW	Daily Profile #3	
7272~7295	RW	Daily Profile #4	
7296~7319	RW	Daily Profile #5	
7320~7343	RW	Daily Profile #6	
7344~7367	RW	Daily Profile #7	
7368~7391	RW	Daily Profile #8	

7392~7415	RW	Daily Profile #9
7416~7439	RW	Daily Profile #10
7440~7463	RW	Daily Profile #11
7464~7487	RW	Daily Profile #12
7488~7511	RW	Daily Profile #13
7512~7535	RW	Daily Profile #14
7536~7559	RW	Daily Profile #15
7560~7583	RW	Daily Profile #16
7584~7607	RW	Daily Profile #17
7608~7631	RW	Daily Profile #18
7632~7655	RW	Daily Profile #19
7656~7679	RW	Daily Profile #20

Table 5-46 TOU #1's Daily Profile Setup

Register	Property	Description	Format
8200~8223	RW	Daily Profile #1	See Table 5-48 Daily Profile Data Structure
8224~8247	RW	Daily Profile #2	
8248~8271	RW	Daily Profile #3	
8272~8295	RW	Daily Profile #4	
8296~8319	RW	Daily Profile #5	
8320~8343	RW	Daily Profile #6	
8344~8367	RW	Daily Profile #7	
8368~8391	RW	Daily Profile #8	
8392~8415	RW	Daily Profile #9	
8416~8439	RW	Daily Profile #10	
8440~8463	RW	Daily Profile #11	
8464~8487	RW	Daily Profile #12	
8488~8511	RW	Daily Profile #13	
8512~8535	RW	Daily Profile #14	
8536~8559	RW	Daily Profile #15	
8560~8583	RW	Daily Profile #16	
8584~8607	RW	Daily Profile #17	
8608~8631	RW	Daily Profile #18	
8632~8655	RW	Daily Profile #19	
8656~8679	RW	Daily Profile #20	

Table 5-47 TOU #2's Daily Profile Setup

Offset	Property	Description	Format	Note
+0	RW	Period #1 Start Time	UINT16	0x0000
+1	RW	Period #1 Tariff	UINT16	0=T1, ..., 7=T8
+2	RW	Period #2 Start Time	UINT16	High-order Byte: Hour 0 ≤ Hour < 24
				Low-order Byte: Min Min = 0, 15, 30, 45
+3	RW	Period #2 Tariff	UINT16	0=T1, ..., 7=T8
+4	RW	Period #3 Start Time	UINT16	See Period #2 Start Time
+5	RW	Period #3 Tariff	UINT16	0=T1, ..., 7=T8
+6	RW	Period #4 Start Time	UINT16	See Period #2 Start Time
+7	RW	Period #4 Tariff	UINT16	0=T1, ..., 7=T8
+8	RW	Period #5 Start Time	UINT16	See Period #2 Start Time
+9	RW	Period #5 Tariff	UINT16	0=T1, ..., 7=T8
+10	RW	Period #6 Start Time	UINT16	See Period #2 Start Time
+11	RW	Period #6 Tariff	UINT16	0=T1, ..., 7=T8
+12	RW	Period #7 Start Time	UINT16	See Period #2 Start Time
+13	RW	Period #7 Tariff	UINT16	0=T1, ..., 7=T8
+14	RW	Period #8 Start Time	UINT16	See Period #2 Start Time
+15	RW	Period #8 Tariff	UINT16	0=T1, ..., 7=T8
+16	RW	Period #9 Start Time	UINT16	See Period #2 Start Time
+17	RW	Period #9 Tariff	UINT16	0=T1, ..., 7=T8
+18	RW	Period #10 Start Time	UINT16	See Period #2 Start Time
+19	RW	Period #10 Tariff	UINT16	0=T1, ..., 7=T8
+20	RW	Period #11 Start Time	UINT16	See Period #2 Start Time
+21	RW	Period #11 Tariff	UINT16	0=T1, ..., 7=T8
+22	RW	Period #12 Start Time	UINT16	See Period #2 Start Time
+23	RW	Period #12 Tariff	UINT16	0=T1, ..., 7=T8

Table 5-48 Daily Profile Data Structure

Notes:

- 1) Daily Profile #1's Period #1 Start Time is always 00:00 and cannot be modified.

- 2) Setting a Period's **Start Time** as 0xFFFF terminates the Daily Profile's settings. All later Daily Profile' setup parameters will be ignored, and the previous Period's duration is from its **Start Time** to the end of the day.
- 3) The interval of a period should be 15n (n=1, 2, etc.) minutes.
- 4) The **Start Time** of a particular Period must be later than the previous Period's.

5.12.4 Alternate Days

Each Alternate Day is assigned a Daily Profile and has a higher priority than Season. If a particular date is set as an Alternate Day, its assigned Daily Profile will override the "normal" Daily Profile for this day according the TOU settings.

The PMC-53A-E has two sets of Alternate Days setup parameters, one for each TOU. The Base Addresses for the two sets are 7700 and 8700, respectively, where the Register Address = Base Address + Offset. For example, the register address for TOU #2's Alternative Day #2's Date is 8700+3 = 8703.

Offset	Property	Description	Format	Range/Default*
0	RW	Alternate Day #1 Date ¹	UINT32	Table 5-50
2	RW	Alternate Day #1 Daily Profile	UINT16	0* to 19
3	RW	Alternate Day #2 Date ¹	UINT32	Table 5-50
5	RW	Alternate Day #2 Daily Profile	UINT16	0* to 19
6	RW	Alternate Day #3 Date ¹	UINT32	Table 5-50
8	RW	Alternate Day #3 Daily Profile	UINT16	0* to 19
9	RW	Alternate Day #4 Date ¹	UINT32	Table 5-50
11	RW	Alternate Day #4 Daily Profile	UINT16	0* to 19
12	RW	Alternate Day #5 Date ¹	UINT32	Table 5-50
14	RW	Alternate Day #5 Daily Profile	UINT16	0* to 19
15	RW	Alternate Day #6 Date ¹	UINT32	Table 5-50
17	RW	Alternate Day #6 Daily Profile	UINT16	0* to 19
18	RW	Alternate Day #7 Date ¹	UINT32	Table 5-50
19	RW	Alternate Day #7 Daily Profile	UINT16	0* to 19
21	RW	Alternate Day #8 Date ¹	UINT32	Table 5-50
22	RW	Alternate Day #8 Daily Profile	UINT16	0* to 19
24	RW	Alternate Day #9 Date ¹	UINT32	Table 5-50
25	RW	Alternate Day #9 Daily Profile	UINT16	0* to 19
27	RW	Alternate Day #10 Date ¹	UINT32	Table 5-50
29	RW	Alternate Day #10 Daily Profile	UINT16	0* to 19
...		...		Table 5-50
...		...		0* to 19
240	RW	Alternate Day #81 Date ¹	UINT32	Table 5-50
162	RW	Alternate Day #81 Daily Profile	UINT16	0* to 19
243	RW	Alternate Day #82 Date ¹	UINT32	Table 5-50
245	RW	Alternate Day #82 Daily Profile	UINT16	0* to 19
246	RW	Alternate Day #83 Date ¹	UINT32	Table 5-50
248	RW	Alternate Day #83 Daily Profile	UINT16	0* to 19
249	RW	Alternate Day #84 Date ¹	UINT32	Table 5-50
251	RW	Alternate Day #84 Daily Profile	UINT16	0* to 19
252	RW	Alternate Day #85 Date ¹	UINT32	Table 5-50
254	RW	Alternate Day #85 Daily Profile	UINT16	0* to 19
255	RW	Alternate Day #86 Date ¹	UINT32	Table 5-50
256	RW	Alternate Day #86 Daily Profile	UINT16	0* to 19
258	RW	Alternate Day #87 Date ¹	UINT32	Table 5-50
260	RW	Alternate Day #87 Daily Profile	UINT16	0* to 19
261	RW	Alternate Day #88 Date ¹	UINT32	Table 5-50
263	RW	Alternate Day #88 Daily Profile	UINT16	0* to 19
264	RW	Alternate Day #89 Date ¹	UINT32	Table 5-50
266	RW	Alternate Day #89 Daily Profile	UINT16	0* to 19
267	RW	Alternate Day #90 Date ¹	UINT32	Table 5-50
269	RW	Alternate Day #90 Daily Profile	UINT16	0* to 19

Table 5-49 Alternate Days Setup

Note:

- 1) The following table illustrates the data structure of the Date register:

Byte 3	Byte 2	Byte 1	Byte 0
Reserved	Year-2000 (0-37)	Month (1-12)	Day (1-31)

Table 5-50 Date Format

When the Year and/or Month are set as 0xFF, it means the Alternate Day is repetitive by year and/or month, i.e. the same day of every year or every month is an Alternate Day.

5.13 Time

There are two sets of Time registers supported by the PMC-53A-E – Year / Month / Day / Hour / Minute / Second (Registers # 60000 to 60002) and UNIX Time (Register # 60004). When sending time to the PMC-53A-E over Modbus communications, care should be taken to only write one of the two Time register sets. All registers within a Time register set must be written in a single transaction. If registers 60000 to 60004 are being written to at the same time, both Time register sets will be updated to reflect the new time specified in the UNIX Time register set (60004) and the time specified in registers 60000-60002 will be ignored. Writing to the Millisecond register (60003) is optional during a Time Set operation. When broadcasting time, the function code must be set to 0x10 (Pre-set Multiple Registers). Incorrect date or time values will be rejected by the meter. In addition, attempting to write a Time value less than Jan 1, 2000 00:00:00 will be rejected.

Register	Property	Description	Format	Note
60000	9000	RW	High-order Byte: Year	0-37 (Year-2000)
			Low-order Byte: Month	1 to 12
60001	9001	RW	High-order Byte: Day	1 to 31
			Low-order Byte: Hour	0 to 23
60002	9002	RW	High-order Byte: Minute	0 to 59
			Low-order Byte: Second	0 to 59
60003	9003	RW	Millisecond	0 to 999
60004 ~ 60005	9004 ~ 9005	RW	UNIX Time	UIN32 0x386D4380 to 0x7FE8177F The corresponding time is 2000.01.01 00:00:00 to 2037.12.31 23:59:59 (GMT+00:00 Time Zone)

Table 5-51 Time Registers

Note:

- 1) The UNIX time in GMT+00:00 Time Zone should be used when writing the meter’s time. The meter will compute internally and display in Local Time based on the setting of the Time Zone setup register (#6053).

5.14 Remote Control

The DO Control registers are implemented as both “Write-Only” Modbus Coil Registers (0XXXXX) and Modbus Holding Registers (4XXXXX), which can be controlled with the Force Single Coil command (Function Code 0x05) or the Preset Multiple Hold Registers (Function Code 0x10). The PMC-53A-E does not support the Read Coils command (Function Code 0x01) because DO Control registers are “Write-Only”. The DO Status register 0098 should be read instead to determine the current DO status.

The PMC-53A-E adopts the ARM before EXECUTE operation for the remote control of its Digital Outputs if this function is enabled through the **Arm Before Execute Enable** Setup register (6032), which is disabled by default. Before executing an OPEN or CLOSE command on a Digital Output, it must be “Armed” first. This is achieved by writing the value 0xFF00 to the appropriate register to “Arm” a particular DO operation. The DO will be “Disarmed” automatically if an “Execute” command is not received within 15 seconds after it has been “Armed”. If an “Execute” command is received without first having received an “Arm” command, the meter ignores the “Execute” command and returns the 0x04 exception code.

Register	Property	Description	Format	Note
9100	WO	Arm DO1 Close	UIN16	Writing “0xFF00” to the register to perform the described action.
9101	WO	Execute DO1 Close	UIN16	
9102	WO	Arm DO1 Open	UIN16	
9103	WO	Execute DO1 Open	UIN16	
9104	WO	Arm DO2 Close	UIN16	
9105	WO	Execute DO2 Close	UIN16	
9106	WO	Arm DO2 Open	UIN16	
9107	WO	Execute DO2 Open	UIN16	

Table 5-52 DO Control

5.15 Clear/Reset Control

Register	Property	Description	Format	Note
9600	WO	Clear Historical Monthly Energy Log ¹	UIN16	Writing “0xFF00” to the register to execute the described action.
9601	WO	Clear All Energy Registers ²		
9602	WO	Clear Present Monthly Energy Log ³		
9603	WO	Clear Max. Demand of This Month (Since Last Reset) ⁴		
9604	WO	Clear All Demand Registers ⁵		

9605	WO	Clear Max/Min Logs of This Month (Since Last Reset) ⁶		
9606	WO	Clear All Max/Min Log ⁷		
9607	WO	Clear Device Operating Time		
9608	WO	Clear All Data ⁸		
9609	WO	Clear SOE Log		
9610	WO	Clear D11 Pulse Counter		
9611	WO	Clear D12 Pulse Counter		
9612	WO	Clear D13 Pulse Counter		
9613	WO	Clear D14 Pulse Counter		
9614	WO	Clear Daily Freeze Log		
9615	WO	Clear Monthly Freeze Log		
9616	WO	Reserved		
9617	WO	Send Testing Email		
9618	WO	Clear All Pulse Counters		
9619	WO	Clear Data Recorder #1 Log		
9620	WO	Clear Data Recorder #2 Log		
9621	WO	Clear Data Recorder #3 Log		
9622	WO	Clear Data Recorder #4 Log		
9623	WO	Clear Data Recorder #5 Log		
9624	WO	Clear All Data Recorder Log		
9625	WO	Clear Last 30D Energy Buffer [^]		

[^] Available in Firmware V1.01.00 or later

Table 5-53 Clear Control

Notes:

- 1) Writing 0xFF00 to the **Clear Historical Monthly Energy Log** register means to clear the Monthly Energy Log of the last 1 to 12 months, excluding the Monthly Energy Log for the Present Month.
- 2) Writing 0xFF00 to the **Clear All Energy Registers** register to clear 3-Phase Total Energy registers and Phase A/B/C Energy registers, including TOU Energy and Interval Energy.
- 3) Writing 0xFF00 to the **Clear Present Monthly Energy Log** register means to clear the Monthly Energy Log of the Present Month.
- 4) Writing 0xFF00 to the **Clear Max. Demand of This Month** register to clear Max. Demand Log of This Month (Since Last Reset) when the **Self-Read Time** register is set for automatic Self-Read operation. The Max. Demand of Last Month will not be cleared. If the **Self-Read Time** register is set for manual operation with a register value of 0xFFFF, the Max. Demand of This Month (Since Last Reset) will be transferred to the Max. Demand of Last Month (Before Last Reset) and then cleared.
- 5) Writing 0xFF00 to the **Clear All Demand** register to clear all Demand registers and logs, including Real-time Present Demand, Max. Demand Log of This Month (Since Last Reset) and Last Month (Before Last Reset).
- 6) Writing 0xFF00 to the **Clear Max/Min Log of This Month** register to clear the Max/Min log of This Month (Since Last Reset) when the **Self-Read Time** register is set for automatic Self-Read operation. The Max/Min log of Last Month will not be cleared. If the **Self-Read Time** register is set for manual operation with a register value of 0xFFFF, the Max/Min log of This Month (Since Last Reset) will be transferred to the Max/Min log of Last Month (Before Last Reset) and then cleared.
- 7) Writing 0xFF00 to the **Clear All Max/Min Log** register to clear both the Max/Min Log of This Month (Since Last Reset) and the Max/Min Log of Last Month (Before Last Reset).
- 8) Writing 0xFF00 to the **Clear All Data** register to perform the Clear operation for the actions specified in registers # 9600 to # 9607, registers # 9609 to # 9615, registers # 9618 to 9624 and Interval Energy Measurements.

5.16 Meter Information

Register		Property	Description	Format	Note
60200~60219	9800~9819	RO	Meter model ¹	UINT16	See Note 1)
60220	9820	RO	Firmware Version	UINT16	e.g. 10000 shows the version is V1.00.00
60221	9821	RO	Protocol Version	UINT16	e.g. 10 shows the version is V1.0
60222	9822	RO	Firmware Update Date: Year-2000	UINT16	e.g. 140110 means January 10, 2014
60223	9823	RO	Firmware Update Date: Month	UINT16	
60224	9824	RO	Firmware Update Date: Day	UINT16	
60225	9825	RO	Serial Number	UINT32	
60227~60228	9827~9828	RO	Reserved	UINT16	
60229	9829	RO	Extension Module	UINT16	See Note 2)

Table 5-54 Meter Information

Notes:

- 1) The Meter Model appears from registers 60200 to 60219 and contains the ASCII encoding of the string "PMC-53A-E" as shown in the following table.

Register	Value(Hex)	ASCII
60200	0x50	P
60201	0x4D	M
60202	0x43	C
60203	0x2D	-
60204	0x35	5
60205	0x33	3
60206	0x41	A
60207	0x2D	-
60208	0x45	E
60209-60219	0x20	Null

Table 5-55 ASCII Encoding of “PMC-53A-E”

- 2) Bit 0=0 represents the Standard Model without the I4+AI+Ir option while Bit 0=1 represents the Model with the I4+AI+Ir option. Bits 1 to 15 are reserved.

Appendix A Data Recorder Parameter List

ID	Description	ID	Description	ID	Description
Real-time Measurements (Format: Float)					
0	None	14	kWb	28	PF Total
1	Uan	15	kWc	29	Frequency
2	Ubn	16	kW Total	30	Uan/Uab Angle
3	Ucn	17	kvara	31	Ubn/Ubc Angle
4	Uln Average	18	kvarb	32	Ucn/Uca Angle
5	Uab	19	kvarc	33	Ia Angle
6	Ubc	20	kvar Total	34	Ib Angle
7	Uca	21	kVAa	35	Ic Angle
8	Ull Average	22	kVAb	36	In (Calculated)
9	Ia	23	kVAc	37	I4
10	Ib	24	kVA Total	38	AI Scaled
11	Ic	25	PFa	39	Ir (Residual Current)
12	I Average	26	PFb		
13	kWa	27	PFc		
Power Quality (Format: Float)					
41	Phase A Fundamental kW	59	Ib Crest -Factor	160	Ubn/Ubc HD31
42	Phase B Fundamental kW	60	Ic Crest -Factor	161	Ucn/Uca HD31
43	Phase C Fundamental kW	61	Voltage Unbalance	162	Ia THD
44	Fundamental kW Total	62	Current Unbalance	163	Ib THD
45	Total Harmonic kW	63	Uan/Uab THD	164	Ic THD
46	Ia TDD	64	Ubn/Ubc THD	165	Ia TOHD
47	Ib TDD	65	Ucn/Uca THD	166	Ib TOHD
48	Ic TDD	66	Uan/Uab TOHD	167	Ic TOHD
49	Ia TDD Odd	67	Ubn/Ubc TOHD	168	Ia TEHD
50	Ib TDD Odd	68	Ucn/Uca TOHD	169	Ib TEHD
51	Ic TDD Odd	69	Uan/Uab TEHD	170	Ic TEHD
52	Ia TDD Even	70	Ubn/Ubc TEHD	171	Ia HD02
53	Ib TDD Even	71	Ucn/Uca TEHD	172	Ib HD02
54	Ic TDD Even	72	Uan/Uab HD02	173	Ic HD02
55	Ia K-Factor	73	Ubn/Ubc HD02
56	Ib K-Factor	74	Ucn/Uca HD02	258	Ia HD31
57	Ic K-Factor	259	Ib HD31
58	Ia Crest Factor	159	Uan/Uab HD31	260	Ic HD31
Energy Measurements (Format: INT32)					
261	DI1 Pulse Counter	281	kWh Export of T1	301	kWh Export of T5
262	DI2 Pulse Counter	282	kvarh Import of T1	302	kvarh Import of T5
263	DI3 Pulse Counter	283	kvarh Export of T1	303	kvarh Export of T5
264	DI4 Pulse Counter	284	kVAh of T1	304	kVAh of T5
265	Reserved	285	kWh Import of T2	305	kWh Import of T6
266		286	kWh Export of T2	306	kWh Export of T6
267	kWh Import	287	kvarh Import of T2	307	kvarh Import of T6
268	kWh Export	288	kvarh Export of T2	308	kvarh Export of T6
269	kWh Net	289	kVAh of T2	309	kVAh of T6
270	kWh Total	290	kWh Import of T3	310	kWh Import of T7
271	kvarh Import	291	kWh Export of T3	311	kWh Export of T7
272	kvarh Export	292	kvarh Import of T3	312	kvarh Import of T7
273	kvarh Net	293	kvarh Export of T3	313	kvarh Export of T7
274	kvarh Total	294	kVAh of T3	314	kVAh of T7
275	kVAh	295	kWh Import of T4	315	kWh Import of T8
276	kvarh Q1	296	kWh Export of T4	316	kWh Export of T8
277	kvarh Q2	297	kvarh Import of T4	317	kvarh Import of T8
278	kvarh Q3	298	kvarh Export of T4	318	kvarh Export of T8
279	kvarh Q4	299	kVAh of T4	319	kVAh of T8
280	kWh Import of T1	300	kWh Import of T5		
Demand Measurements (Format: Float)					
320	Ia Present Demand	326	Ia Max. Demand Log of This Month (Since Last Reset)		
321	Ib Present Demand	327	Ib Max. Demand Log of This Month (Since Last Reset)		
322	Ic Present Demand	328	Ic Max. Demand Log of This Month (Since Last Reset)		
323	kW Total Present Demand	329	kW Max. Demand Log of This Month (Since Last Reset)		
324	kvar Total Present Demand	330	kvar Max. Demand Log of This Month (Since Last Reset)		
325	kVA Total Present Demand	331	kVA Max. Demand Log of This Month (Since Last Reset)		

CET Electric Technology

Per-Phase Energy Measurements* (Format: INT32)					
332	Phase A kWh Import	341	Phase B kWh Import	350	Phase C kWh Import
333	Phase A kWh Export	342	Phase B kWh Export	351	Phase C kWh Export
334	Phase A kWh Net	343	Phase B kWh Net	352	Phase C kWh Net
335	Phase A kWh Total	344	Phase B kWh Total	353	Phase C kWh Total
336	Phase A kvarh Import	345	Phase B kvarh Import	354	Phase C kvarh Import
337	Phase A kvarh Export	346	Phase B kvarh Export	355	Phase C kvarh Export
338	Phase A kvarh Net	347	Phase B kvarh Net	356	Phase C kvarh Net
339	Phase A kvarh Total	348	Phase B kvarh Total	357	Phase C kvarh Total
340	Phase A kVAh Total	349	Phase B kVAh Total	358	Phase C kVAh Total
Reactive Energy Monitoring*					
359	Daily kWh Import (INT32)	363	Daily kVAh (INT32)		
360	Daily kWh Export (INT32)	364	Daily %QImp/PImp (Float)		
361	Daily kvarh Import (INT32)	365	Daily %QExp/PImp (Float)		
362	Daily kvarh Export (INT32)				

*Available only for Firmware V1.01.00 or later

Appendix B Data Recorder Default Settings

Parameter	DR 1	DR 2	DR 3	DR 4	DR 5
Trigger Mode	Triggered by Timer	Triggered by Timer	Triggered by Timer	Triggered by Timer	Triggered by Timer
Recording Mode	FIFO	FIFO	FIFO	FIFO	FIFO
Recording Depth	5760	5760	5760	5760	5760
Recording Interval	900s	900s	900s	900s	900s
Recording Offset	0	0	0	0	0
No. of Parameters	15	16	16	15	16
Parameter 1	kWh Import	Uab	Uan	Uan/Uab THD	T1 kWh Imp.
Parameter 2	kWh Export	Ubc	Ubn	Ubn/Ubc THD	T1 kWh Exp.
Parameter 3	kWh Total	Uca	Ucn	Ucn/Uca THD	T1 kvarh Imp.
Parameter 4	kWh Net	Ull avg	Uln avg	la THD	T1 kvarh Exp.
Parameter 5	kvarh Import	la	kWa	lb THD	T2 kWh Imp.
Parameter 6	kvarh Export	lb	kWb	lc THD	T2 kWh Exp.
Parameter 7	kvarh Total	lc	kWc	la TDD	T2 kvarh Imp.
Parameter 8	kvarh Net	I avg	kvara	lb TDD	T2 kvarh Exp.
Parameter 9	kVAh Total	In (Calculated)	kvarb	lc TDD	T3 kWh Imp.
Parameter 10	kW Total Demand	kW Total	kvarc	la K-Factor	T3 kWh Exp.
Parameter 11	kvar Total Demand	kvar Total	kVAa	lb K-Factor	T3 kvarh Imp.
Parameter 12	kVA Total Demand	kVA Total	kVAb	lc K-Factor	T3 kvarh Exp.
Parameter 13	la Demand	PF Total	kVAc	la Crest Factor	T4 kWh Imp.
Parameter 14	lb Demand	Freq	PFa	lb Crest Factor	T4 kWh Exp.
Parameter 15	lc Demand	U Unbalance	PFb	lc Crest Factor	T4 kvarh Imp.
Parameter 16	None	I Unbalance	PFc	None	T4 kvarh Exp.

In Firmware V1.01.00 or later, the default settings for the Data Recorders are illustrated in the following table. DR 5's default settings have been changed to provide the HK BEC2018 compliant recording parameters while the default settings for DR 1 to DR 4 remain unchanged. There are two settings for the **Default DR Depths**. **Option 1**, which is the default, sets the Recording Depths for DR 1 to DR 4 at 5760 and DR 5 to 0 while **Option 2** sets the Recording Depths for DR1 to DR4 at 0 and DR 5 at 110,000, which supports the HK BEC2018 Compliant Recording for 16 parameters at 15 minutes for 3 years. The user can easily enable the HK BEC2018 Compliant Recording by setting the **Default DR Depths** parameter to **Option 2** via **Setup-> Maintenance** on the Front Panel.

Parameter	DR 1	DR 2	DR 3	DR 4	DR 5
Trigger Mode	Triggered by Timer	Triggered by Timer	Triggered by Timer	Triggered by Timer	Triggered by Timer
Recording Mode	FIFO	FIFO	FIFO	FIFO	FIFO
Recording Depth	5760*	5760*	5760*	5760*	0*, 110,000
Recording Interval	900s	900s	900s	900s	900s
Recording Offset	0	0	0	0	0
No. of Parameters	15	16	16	15	16
Parameter 1	kWh Import	Uab	Uan	Uan/Uab THD	U12
Parameter 2	kWh Export	Ubc	Ubn	Ubn/Ubc THD	U23
Parameter 3	kWh Total	Uca	Ucn	Ucn/Uca THD	U31
Parameter 4	kWh Net	Ull avg	Uln avg	la THD	I1
Parameter 5	kvarh Import	la	kWa	lb THD	I2
Parameter 6	kvarh Export	lb	kWb	lc THD	I3
Parameter 7	kvarh Total	lc	kWc	la TDD	In or I4
Parameter 8	kvarh Net	I avg	kvara	lb TDD	PF Total
Parameter 9	kVAh Total	In (Calculated)	kvarb	lc TDD	kWh Import (Total)
Parameter 10	kW Total Demand	kW Total	kvarc	la K-Factor	S Demand (Total)
Parameter 11	kvar Total Demand	kvar Total	kVAa	lb K-Factor	U1/U12 THD
Parameter 12	kVA Total Demand	kVA Total	kVAb	lc K-Factor	U2/U23 THD
Parameter 13	la Demand	PF Total	kVAc	la Crest Factor	U3/U31 THD
Parameter 14	lb Demand	Freq	PFa	lb Crest Factor	I1 THD
Parameter 15	lc Demand	U Unbalance	PFb	lc Crest Factor	I2 THD
Parameter 16	None	I Unbalance	PFc	None	I3 THD

* Default

Appendix C BACnet MSTP Implementation

1) Basic Information

The PMC-53A-E supports the BACnet MSTP protocol and can easily be connected to a BACnet MSTP network using an off-the shelf BACnet router. The PMC-53A-E provides four types of BACnet objects. Standard Protocol Implementation Conformance Statement (PICS) as illustrated in table below describes the required characteristics of the BACnet implementation.

Item	Description
Date	March 20, 2017
Vendor Name	CET
Model Name	PMC-53A-E
Applications Software Version	1.00.00
Firmware Revision	1.0
Protocol Version	1
Protocol Revision	7
Description	Intelligent Multifunction Meter
Standardized Device	BACnet Smart Actuator (B-SA)
Interoperability Building Blocks supported	DS-RP-B, DS-RPM-B, DS-WP-B, DM-DOB-B, DM-TS-B, DM-DDB-B
Segmentation Capability	Not Supported
Data Link Layer Options	MSTP Master, Baud rate(s): 1200, 2400, 4800, 9600, 19200, 38400
Device Address Binding	None
Networking Options	None
Character Sets Support	ANSI X3.4

2) Device Objects

- **Optional Properties Supported:** Description, Local_Time, Local_Date, Location
- **Writable Properties:** Object_Identifier, Number_Of_APDU_Reries, APDU_Timeout, System_Status, Object_Name, Location, Description, Max_Master, Max_Info_Frame, Local_Time, Local_Date
- **Property Range Restrictions:** Object_Identifier - valid range is between 0 and 4194302; Object_Name - limited to 32 characters; Location - limited to 64 characters; Description - limited to 64 characters; Max_Master – valid range is between 1 and 127.

The following table illustrates the Device Objects on the PMC-53A-E:

Property*	Description	Range/Values	Default
R/W	Object_Identifier	0 to 4194302	26001
R/W	Object_Name	Up to 32 characters	Simple Server
R/W	System_Status	Operational (0)	
R	Object_Type	Device (8)	
R	Vendor_Name	CET	
R/W	Vendor_Identifier	593	
R	Model_Name	PMC-53A-E	
R	Firmware_Revision	1	
R	Application_Software_Version	1.00.00	
R/W	Location	Up to 64 characters	LOCAL
R/W	Description	Up to 64 characters	Intelligent Multifunction Meter
R	Protocol_Version	1	
R	Protocol_Revision	7	
R	Protocol_Service_Supported ¹	Please see notes below	
R	Protocol_Object_Types_Supported ²	Please see notes below	
R	Object_List	Please refer to sections 3) to 6)	
R	Max_APDU_Length_Accepted	480	
R	Segmentation	NO_SEGMENTATION (3)	
R/W	APDU_Timeout	0~65535	3000
R/W	Number_Of_APDU_Retrie	0~255	3
R/W	Max_Master	1 to 127	127
R/W	Max_Info_Frame	1	
R	Device_Address_Binding	{}	
R	Database_Revision	0	
R	Local_Time	Configuration by timing	12:00:00:00
R	Local_Date	Configuration by timing	2016.07.01

* R = Read Only; R/W = Read/Write

Notes:

- 1) Supported services:
 - ReadProperty
 - ReadPropertyMultiple
 - WriteProperty
 - TimeSynchronization
 - Who-Has
 - Who-Is, I-Am, I-Have
- 2) Supported object types:
 - Analog-Input
 - Analog-Value
 - Binary-Input
 - Binary-Output
 - Device

3) Analog Input Objects (PMC-53A-E's Real-Time Parameters)

Optional Properties Supported: Description, Reliability

Use the Present_Value property of the Analog_Input objects for all read-only numeric variables in PMC-53A-E. These objects support the Description and Reliability optional properties and all required Analog_Input object properties. None of them are writable. The values that are not instantaneous (i.e. Accumulated Energy, Max. Demand) are non-volatile.

Register	Description	Property	Unit	Range
AI 0000	Uan ¹	R	V	
AI 0002	Ubn ¹	R		
AI 0004	Ucn ¹	R		
AI 0006	ULN average ¹	R		
AI 0008	Uab	R		
AI 0010	Ubc	R		
AI 0012	Uca	R		
AI 0014	ULL average	R	A	
AI 0016	Ia	R		
AI 0018	Ib	R		
AI 0020	Ic	R		
AI 0022	I average	R		
AI 0024	kWa ¹	R	kW	
AI 0026	kWb ¹	R		
AI 0028	kWc ¹	R		
AI 0030	kW Total	R		
AI 0032	kvara ¹	R	kvar	
AI 0034	kvarb ¹	R		
AI 0036	kvarc ¹	R		
AI 0038	kvar Total	R	kVA	
AI 0040	kVAa ¹	R		
AI 0042	kVAb ¹	R		
AI 0044	kVAc ¹	R		
AI 0046	kVA Total	R		0 to 1
AI 0048	PFa ¹	R		
AI 0050	PFb ¹	R		
AI 0052	PFc ¹	R		
AI 0054	PF Total	R		
AI 0056	Frequency	R	Hz	
AI 0070	Neutral Current (Calculated)	R	A	
AI 0072	I4 (Optional Measurement)	R	A	
AI 0082	Ia	R		
AI 0084	Ir	R	A	
AI 0500	kWh Import	R	kWh	0 to 99999999.9
AI 0502	kWh Export	R		
AI 0504	kWh Net	R		
AI 0506	kWh Total	R		
AI 0508	kvarh Import*	R	kvarh	
AI 0510	kvarh Export*	R		
AI 0512	kvarh Net*	R		
AI 0514	kvarh Total*	R		
AI 0516	kVAh*	R	kWh	
AI 3006	kW Total Demand	R	kW	
AI 3008	kvar Total Demand	R	kvar	

AI 3010	kVA Total Demand	R	kVA	
AI 3000	Ia Demand	R	A	
AI 3002	Ib Demand	R		
AI 3004	Ic Demand	R		
AI 3418	kW Total Max. Demand	R	kW	
AI 3424	kvar Total Max. Demand	R	kvar	
AI 3430	kVA Total Max. Demand	R	kVA	
AI 3400	Ia Max. Demand	R	A	
AI 3406	Ib Max. Demand	R		
AI 3412	Ic Max. Demand	R		
AI 1600	Uan THD ²	R	%	
AI 1602	Ubn THD ²	R		
AI 1604	Ucn THD ²	R		
AI 1400	Ia THD	R		
AI 1402	Ib THD	R		
AI 1404	Ic THD	R		
AI 1318	Ia K Factor	R		
AI 1320	Ib K Factor	R		
AI 1322	Ic K Factor	R		
AI 1300	Ia TDD	R		
AI 1302	Ib TDD	R		
AI 1304	Ic TDD	R		
AI 1324	Ia Crest Factor	R		
AI 1326	Ib Crest Factor	R		
AI 1328	Ic Crest Factor	R		
AI 1330	U Unbalance	R		
AI 1332	I Unbalance	R		
AI 0074	dPFa ¹	R	-	0 to 1
AI 0076	dPFb ¹	R		
AI 0078	dPFc ¹	R		
AI 0058	Uan Angle ³	R	°	
AI 0060	Ubn Angle ³	R		
AI 0062	Ucn Angle ³	R		
AI 0064	Ia Angle	R		
AI 0066	Ib Angle	R		
AI 0068	Ic Angle	R		
AI 0104	Operating Time	R	h	
AI 0526	Interval kWh Import	R	kWh	0 to 99999999.9
AI 0528	Interval kWh Export	R		
AI 0530	Interval kvarh Import*	R	kvarh	
AI 0532	Interval kvarh Export*	R		
AI 0534	Interval kVAh*	R	kWh	
AI 1200	DI #1 Counter	R	-	0 to 999,999,999
AI 1202	DI #2 Counter	R		
AI 1204	DI #3 Counter	R		
AI 1206	DI #4 Counter	R		

*There are no unit types for kvarh and kVAh in BACnet so the return values are in unit of kWh.

Notes:

- 1) When the **Wiring Mode** is 3P3W, the per phase line-to-neutral voltages, kW, kvars, kVAs and PFs have no meaning, and their registers are reserved.
- 2) Uan/Ubn/Ucn THD = Uab/Ubc/Uca THD in 3P3W Wiring Mode and represent the harmonics of the line voltages.
- 3) Uan/Ubn/Ucn Angle = Uab/Ubc/Uca Angle in 3P3W Wiring Mode and represent the phase angles of the line voltages.

4) Analog Value Objects (PMC-53A-E's Basic Setup Registers)

Optional Properties Supported: Description, Relinquish_Default, Priority_Array

Writable Properties: Present_Value, Out_Of_Service, Units, Relinquish_Default

Use the Present Value property of the Analog Value object for some writable variables in the meter other than those used specifically for BACnet configuration or Time Synchronization. Values are checked when written, and errors are returned for invalid entries. The table below describes how the Setup Registers of the PMC-53A-E are represented in BACnet, their valid ranges, their defaults as well as how they are used. PMC-53A-E supports the Description, Relinquish_Default and Priority_Array optional properties. Writable properties include Present_Value, Out_Of_Service, Units and Relinquish_Default, but Units are not non-volatile after modification.

Register	Description	Property	Unit/ Range	Default/Note
AV 6000	PT Primary High [#]	R/W	0 to 1000 kV	0

AV 6001	PT Primary Low [#]	R/W	1 to 999 V	100
AV 6002	PT Secondary [#]	R/W	1 to 690	100
AV 6004	CT Primary	R/W	1 to 30000	5
AV 6006	CT Secondary	R/W	1 to 5	5
AV 6012	I4 Primary	R/W	1 to 30000	5
AV 6014	I4 Secondary	R/W	1 to 5	5
AV 6020	Wiring Mode	R/W	0 = DEMO 1 = 1P2W L-N 2 = 1P2W L-L 3 = 1P3W L-L-N 4 = 3P3W, 5 = 3P4W	5
AV 6021	PF Convention	R/W	0 = IEC, 1 = IEEE, 2 = -IEEE	0
AV 6022	kVA Calculation	R/W	0 = Vector, 1 = Scalar	0
AV 6028	THD Calculation	R/W	0 = THDf, 1 = THDr	0
AV 6029	Demand Period	R/W	1 to 60 min	15
AV 6030	Number of Sliding Windows	R/W	1 to 15	1
AV 6047	Interval Energy Period	R/W	5 to 60 min	60
AV 9603	Clear Present Max. Demand	W	65280 Default = 0	Writing "0xFF00" to the register to execute the described action.
AV 9601	Clear Energy	W		
AV 9610	Clear DI #1 Counter	W		
AV 9611	Clear DI #2 Counter	W		
AV 9612	Clear DI #3 Counter	W		
AV 9613	Clear DI #4 Counter	W		

[#] PT Primary / PT Secondary Must be less than 10000.

5) Binary Input Objects (PMC-53A-E's Digital Inputs)

Optional Properties Supported: Description, Reliability

Use the Present_Value properties of the Binary_Input objects as alerts for conditions of potential concern regarding system measurements. These objects support the Description and Reliability optional properties and all required Binary_Input object properties. None of them are writable.

Register	Description	Property	Note
BI0	DI 1	R	0 = Inactive, 1 = Active
BI1	DI 2	R	0 = Inactive, 1 = Active
BI2	DI 3	R	0 = Inactive, 1 = Active
BI3	DI 4	R	0 = Inactive, 1 = Active

6) Binary Output Objects (PMC-53A-E's Digital Outputs)

Optional Properties Supported: Inactive_Text, Active_Text

Use the Present_Value property of the Binary_Output objects as alerts for DO conditions. Reading Binary_Output objects have the highest priority. PMC-53A-E supports Inactive_Text, Active_Text optional properties and all required Binary_Output object properties. Present_Value, Out_Of_Service and Polarity properties can be written, but these are non-volatile after modification. The Present_Value can only be written when the Out_Of_Service is true to change the state of the Digital Output and will be written as W when the Out_Of_Service is false.

Register	Description	Property	Note
5.16.1.1 BO0	DO 1	R/W	0 = Inactive, 1 = Active
5.16.1.2 BO1	DO 2	R/W	0 = Inactive, 1 = Active

7) Additional Front Panel Setup Parameters for BACnet MSTP

The following BACnet MSTP setup parameters should be configured via the PMC-53A-E's Front Panel before connecting the PMC-53A-E to a BACnet MSTP network.

5.16.1.3 Parameters	Description	Option/Range	Default
MAC	MSTP ID [^]	0 to 127	100
5.16.1.4 INST	Object Identifier [#]	0 to 4194302	26001
5.16.1.5 MAXMAS	Maximum Number of Master	0 to 127	127
5.16.1.6 LOCK	Disable communication	YES/NO	NO
BAUD	Baud rate	1200/2400/4800/9600/19200/38400	9600
CONFIG	Comm. Port Configuration	8N1/8E1/8O1/8N2/8E2/8O2	8E1

[^] The MSTP ID is similar to the Modbus unit ID conceptually

[#] The Object Identifier is similar to the IP address of an Ethernet network conceptually and is required to be unique within the entire BACnet network

Appendix D DNP Profile

This section contains the DNP Device Profile Information according to the standard format defined in the DNP 3.0 Subset Definitions Document and should provide a complete application configuration guide.

DNP V3.0	
Vendor Name:	CET
Device Name:	PMC-53A-E
Highest DNP Level Supported: For Requests: Level 1 For Responses: Level 1	Device Function: <input type="checkbox"/> Master <input checked="" type="checkbox"/> Slave
Notable objects, functions, and/or qualifiers supported in addition to the Highest DNP levels Supported (the complete list is described in the attached table):	
Maximum Data Link Frame Size (octets): Transmitted: 292 Received: 292	Maximum Application Fragment Size (octets): Transmitted: 1024 Received: 300
Maximum Data Link Re-tries: <input checked="" type="checkbox"/> None <input type="checkbox"/> Fixed <input type="checkbox"/> Configurable	Maximum Application Layer Re-tries: <input checked="" type="checkbox"/> None <input type="checkbox"/> Configurable
Requires Data Link Layer Confirmation: <input checked="" type="checkbox"/> Never <input type="checkbox"/> Always <input type="checkbox"/> Sometimes <input type="checkbox"/> Configurable	
Requires Application Layer Confirmation: <input checked="" type="checkbox"/> Never <input type="checkbox"/> Always <input type="checkbox"/> When reporting Event Data (Slave devices only) <input type="checkbox"/> When sending multi-fragment responses (Slave devices only) <input type="checkbox"/> Sometimes <input type="checkbox"/> Configurable	
Timeouts while waiting for: Data Link Confirm: <input checked="" type="checkbox"/> None <input type="checkbox"/> Fixed at ___ <input type="checkbox"/> Variable <input type="checkbox"/> Configurable Complete Appl. Fragment: <input checked="" type="checkbox"/> None <input type="checkbox"/> Fixed at ___ <input type="checkbox"/> Variable <input type="checkbox"/> Configurable Application Confirm: <input checked="" type="checkbox"/> None <input type="checkbox"/> Fixed at ___ <input type="checkbox"/> Variable <input type="checkbox"/> Configurable Complete Appl. Response: <input checked="" type="checkbox"/> None <input type="checkbox"/> Fixed at ___ <input type="checkbox"/> Variable <input type="checkbox"/> Configurable Others: Transmission Delay, configurable Select/Operate Arm Timeout, fixed at 15 seconds	
Sends/Executes Control Operations: WRITE Binary Outputs <input checked="" type="checkbox"/> Never <input type="checkbox"/> Always <input type="checkbox"/> Sometimes <input type="checkbox"/> Configurable SELECT/OPERATE <input type="checkbox"/> Never <input checked="" type="checkbox"/> Always <input type="checkbox"/> Sometimes <input type="checkbox"/> Configurable DIRECT OPERATE <input type="checkbox"/> Never <input checked="" type="checkbox"/> Always <input type="checkbox"/> Sometimes <input type="checkbox"/> Configurable DIRECT OPERATE - NO ACK <input checked="" type="checkbox"/> Never <input type="checkbox"/> Always <input type="checkbox"/> Sometimes <input type="checkbox"/> Configurable Count > 1 <input checked="" type="checkbox"/> Never <input type="checkbox"/> Always <input type="checkbox"/> Sometimes <input type="checkbox"/> Configurable Pulse On: <input checked="" type="checkbox"/> Never <input type="checkbox"/> Always <input type="checkbox"/> Sometimes <input type="checkbox"/> Configurable Pulse Off: <input checked="" type="checkbox"/> Never <input type="checkbox"/> Always <input type="checkbox"/> Sometimes <input type="checkbox"/> Configurable Latch On <input type="checkbox"/> Never <input checked="" type="checkbox"/> Always <input type="checkbox"/> Sometimes <input type="checkbox"/> Configurable Latch Off <input type="checkbox"/> Never <input checked="" type="checkbox"/> Always <input type="checkbox"/> Sometimes <input type="checkbox"/> Configurable Queue: <input checked="" type="checkbox"/> Never <input type="checkbox"/> Always <input type="checkbox"/> Sometimes <input type="checkbox"/> Configurable Clear Queue: <input checked="" type="checkbox"/> Never <input type="checkbox"/> Always <input type="checkbox"/> Sometimes <input type="checkbox"/> Configurable	
Attach explanation if "Sometimes" or "Configurable" was checked for any operation.	

DNP V3.0																						
<p>Reports Binary Input Change Events when no specific variation requested:</p> <ul style="list-style-type: none"> <input checked="" type="checkbox"/> Never <input type="checkbox"/> Only time-tagged <input type="checkbox"/> Only non-time-tagged <input type="checkbox"/> Configurable to send time-tagged or non-time-tagged 	<p>Reports time-tagged Binary Input Change Events when no specific variation requested:</p> <ul style="list-style-type: none"> <input checked="" type="checkbox"/> Never <input type="checkbox"/> Binary Input Change with Time <input type="checkbox"/> Binary Input Change with Relative Time <input type="checkbox"/> Configurable to send Binary Input Change With Time and Binary Input Change With Relative Time 																					
<p>Sends Unsolicited Responses:</p> <ul style="list-style-type: none"> <input checked="" type="checkbox"/> Never <input type="checkbox"/> Configurable - enable/disable <input type="checkbox"/> Only certain objects <input type="checkbox"/> Sometimes (attach explanation) <input type="checkbox"/> ENABLE/DISABLE UNSOLICITED Function codes supported 	<p>Sends Static Data in Unsolicited Responses:</p> <ul style="list-style-type: none"> <input checked="" type="checkbox"/> Never <input type="checkbox"/> When Device Restarts <input type="checkbox"/> When Status Flags Change <p>No other options are permitted.</p>																					
<p>Default Counter Object/Variation:</p> <ul style="list-style-type: none"> <input type="checkbox"/> No Counters Reported <input type="checkbox"/> Configurable <input type="checkbox"/> Default Object <p>Default Variation:</p> <ul style="list-style-type: none"> <input checked="" type="checkbox"/> Point-by-point list attached 	<p>Counters Roll Over at:</p> <ul style="list-style-type: none"> <input type="checkbox"/> No Counters Reported <input type="checkbox"/> Configurable <input type="checkbox"/> 16 Bits <input type="checkbox"/> 32 Bits <input type="checkbox"/> Other Value: _____ <ul style="list-style-type: none"> <input checked="" type="checkbox"/> Point-by-point list attached 																					
<p>Sends Multi-Fragment Responses</p> <ul style="list-style-type: none"> <input type="checkbox"/> Yes <input checked="" type="checkbox"/> No <input type="checkbox"/> Configurable 																						
<p>Sequential File Transfer Support:</p> <table style="width: 100%; border: none;"> <tr> <td style="width: 30%;">Append File Mode</td> <td style="width: 10%;"><input type="checkbox"/> Yes</td> <td style="width: 10%;"><input checked="" type="checkbox"/> No</td> </tr> <tr> <td>Custom Status Code Strings</td> <td><input type="checkbox"/> Yes</td> <td><input checked="" type="checkbox"/> No</td> </tr> <tr> <td>Permissions Field</td> <td><input type="checkbox"/> Yes</td> <td><input checked="" type="checkbox"/> No</td> </tr> <tr> <td>File Events Assigned to Class</td> <td><input type="checkbox"/> Yes</td> <td><input checked="" type="checkbox"/> No</td> </tr> <tr> <td>File Events Send Immediately</td> <td><input type="checkbox"/> Yes</td> <td><input checked="" type="checkbox"/> No</td> </tr> <tr> <td>Multiple Blocks in a Fragment</td> <td><input type="checkbox"/> Yes</td> <td><input checked="" type="checkbox"/> No</td> </tr> <tr> <td>Max. Number of Files Open:</td> <td colspan="2">0</td> </tr> </table>		Append File Mode	<input type="checkbox"/> Yes	<input checked="" type="checkbox"/> No	Custom Status Code Strings	<input type="checkbox"/> Yes	<input checked="" type="checkbox"/> No	Permissions Field	<input type="checkbox"/> Yes	<input checked="" type="checkbox"/> No	File Events Assigned to Class	<input type="checkbox"/> Yes	<input checked="" type="checkbox"/> No	File Events Send Immediately	<input type="checkbox"/> Yes	<input checked="" type="checkbox"/> No	Multiple Blocks in a Fragment	<input type="checkbox"/> Yes	<input checked="" type="checkbox"/> No	Max. Number of Files Open:	0	
Append File Mode	<input type="checkbox"/> Yes	<input checked="" type="checkbox"/> No																				
Custom Status Code Strings	<input type="checkbox"/> Yes	<input checked="" type="checkbox"/> No																				
Permissions Field	<input type="checkbox"/> Yes	<input checked="" type="checkbox"/> No																				
File Events Assigned to Class	<input type="checkbox"/> Yes	<input checked="" type="checkbox"/> No																				
File Events Send Immediately	<input type="checkbox"/> Yes	<input checked="" type="checkbox"/> No																				
Multiple Blocks in a Fragment	<input type="checkbox"/> Yes	<input checked="" type="checkbox"/> No																				
Max. Number of Files Open:	0																					

Level 1 Implementation (DNP-L1)

OBJECT			REQUEST (slave must parse)		RESPONSES (master must parse)	
Obj	Var	Description	Func Codes (dec)	Qual Code (hex)	Func Codes (dec)	Qual Code (hex)
1	2	Binary Input Status with Flag	1	0x06	129	0x00
10	2	Binary Output Status	1	0x06	129	0x00
12	1	Control Relay Output Block	3,4,5	0x28	129	0x28
20	5	32-Bit Binary Counter without Flag	1	0x06	129	0x00
20	6	16-Bit Binary Counter without Flag	1	0x06	129	0x00
30	3	32-Bit Analog Input without Flag	1	0x06	129	0x00
40	2	16-BIT ANALOG OUTPUT STATUS	1	0x06	129	0x00
41	2	16-BIT ANALOG OUTPUT BLOCK	3,4,5	0x28	129	0x28
50	1	Date and Time	1	0x07	129	0x07
60	1	Class 0 Data	1	0x06	129	
80	1	Internal Indicator	2	0x00	129	
N/A	N/A	Cold Restart (respond Obj. 52:2)	13	N/A	129	0x07

Application Layer's Function and Qualifier Code Description

Function Code			Qualifier Code		
Code (dec)	Description	PMC-53A-E	Code (hex)	Description	PMC-53A-E
0	Confirm		0x00	8-bit start/stop indices	√
1	Read	√	0x01	16-bit start/stop indices	
2	Write	√	0x06	Request for all points	√
3	Select	√	0x07	Single field index, 8-bit format	√
4	Operate	√	0x08	Single field index, 16-bit format	
5	Direct Operate With Acknowledge	√	0x17	Control point	
6	Direct Operate Without Acknowledge		0x28	Control point	√
7	Freeze with Acknowledge				
8	Immediate Freeze - No Acknowledge				
9	Freeze and Clear with Acknowledge				
10	Freeze and Clear - No Acknowledge				
13	Cold Restart	√			
20	Enable Spontaneous Messages	√			
21	Disable Spontaneous Messages	√			
22	Assign Classes				
23	Delay Measurement				
129	Solicited Response	√			
130	Unsolicited Response				

Data Link Layer

The PMC-53A-E can be assigned a device address between 0 and 65519. After device restart, Function Code 0 (Reset of Remote Link) must be executed to enable DNP communication. The following table describes which Data Link Layer functions are supported.

Request			Response		
Func. Code	Description	PMC-53A	Func. Code	Description	PMC-53A
0	Reset of Remote Link	√	0	ACK - Positive Acknowledgement	√
1	Reset of User Process		1	NACK - Message Not Accepted, Link Busy	√
2	Test Function for Link		2	Not Used	
3	User Data		3	Not Used	
4	Unconfirmed User Data	√	4	Not Used	
5	Not Used		5	Not Used	
6	Not Used		6	Not Used	
7	Not Used		7	Not Used	
8	Not Used		8	Not Used	
9	Request Link Status	√	9	Not Used	
10	Not Used		10	Not Used	
11	Not Used		11	Status of Link	√
12	Not Used		12	Not Used	
13	Cold Restart	√	13	Respond Object 52:2	√
14	Not Used		14	Link Service Not Functioning	
15	Not Used		15	Link Service Not Used or Implemented	

Physical Layer

The PMC-53A-E is designed to support the DNP 3.0 protocol on one RS-485 port only at any one time.

Port Configuration	Description	Notes
Port Name	COM1	
Baud Rate	1200/2400/4800/9600*/19200/38400	Default*
Parity	8E1*/8O1/8N1/8E2/8O2/8N2	

DNP Point Map

Object 1 - Binary Input Status with Flags (Included in Class 0 responses)

Read with Object 1, Variation 2, and Qualifier 6.

Point	Description	Format	Range
0	DI1 ¹	UINT8	Bit Flags
1	DI2 ¹	UINT8	Bit Flags
2	DI3 ¹	UINT8	Bit Flags
3	DI4 ¹	UINT8	Bit Flags

Supported Flags:

Bit 0 (ONLINE): 0=Offline, 1=Online

Bit 7 (STATE): 0=Off, 1=On

Notes:

- 1) If the Device Model does not support DI, the Bit 0 and Bit 7 for the bytes of all DI status above would be set to "0".

Object 10 - Binary Output States (Included in Class 0 responses)

Read with Object 10, Variation 2, and Qualifier 6.

Point	Description	Format	Range
0	Reserved	UINT8	
1	Clear All Energy Registers	UINT8	Always 0
2	Reserved	UINT8	
3	Clear Max. Demand of This Month (Since Last Reset)	UINT8	Always 0
4	Clear All Demand Registers	UINT8	Always 0
5	Clear Max/Min Logs of This Month (Since Last Reset)	UINT8	Always 0
6	Clear All Max./Min. Log	UINT8	Always 0
7	Clear Device Operating Time	UINT8	Always 0
8	Clear All Data	UINT8	Always 0
9	Clear DI1 Pulse Counter	UINT8	Always 0
10	Clear DI2 Pulse Counter	UINT8	Always 0
11	Clear DI3 Pulse Counter	UINT8	Always 0
12	Clear DI4 Pulse Counter	UINT8	Always 0
13	Reserved	UINT8	
14	Reserved	UINT8	
15	Clear All Pulse Counters	UINT8	Always 0
16	DO1	UINT8	Bit Flags
17	DO2	UINT8	Bit Flags
18	Reserved	UINT8	
19	Reserved	UINT8	
20-29	Reserved		
30-43	Wiring Diagnostics Status ¹	UINT8	Bit Flags

Notes:

- 1) The following table shows the details of Point 30-43.

No.	Event
30	Frequency is out of range (45 to 65Hz) (3P4W or 3P3W)
31	Any phase voltage < 10% of PT Primary (Register 6000) (3P4W only)
32	Any phase current < 10% of CT Primary (Register 6004) (3P4W or 3P3W)
33	Reserved
34	Reserved
...	Voltage Phase Reversal (3P4W only)
	Current Phase Reversal (3P4W or 3P3W)
	Negative kW Total may be abnormal (3P4W or 3P3W)
	Negative kWa is may be abnormal (3P4W only)
	Negative kWb may be abnormal (3P4W only)
	Negative kWc may be abnormal (3P4W only)
	CTa polarity may be reversed (3P4W only)
CTb polarity may be reversed (3P4W only)	
43	CTc polarity may be reversed (3P4W only)
44	Disconnection of Residual Current Input

Supported Flags:

Bit 0 (ONLINE):

0 = Offline, which represents that the control of the Output could not be implemented.

1 = Online, which represents that the Output works properly, once control request has been sent, the command could be correctly implemented.

Bit 7 (STATE): 0=Off, 1=On

Object 12 - Control Relay Outputs

Responds to Function Codes: 03 (Select), 04 (Operate) and 05 (Direct Operate), Variation 1, Qualifier 0x28, with a Count of 1 only. Only one control object at a time may be specified.

Point	Description	Format	Range
0	Reserved	UINT8	
1	Clear All Energy Registers	UINT8	N/A
2	Reserved	UINT8	N/A
3	Clear Max. Demand of This Month (Since Last Reset)	UINT8	N/A
4	Clear All Demand Registers	UINT8	N/A
5	Clear Max/Min Logs of This Month (Since Last Reset)	UINT8	N/A
6	Clear All Max./Min. Log	UINT8	N/A
7	Clear Device Operating Time	UINT8	N/A
8	Clear All Data	UINT8	N/A
9	Clear DI1 Pulse Counter	UINT8	N/A
10	Clear DI2 Pulse Counter	UINT8	N/A
11	Clear DI3 Pulse Counter	UINT8	N/A
12	Clear DI4 Pulse Counter	UINT8	N/A
13	Reserved	UINT8	
14	Reserved	UINT8	
15	Clear All Pulse Counters	UINT8	N/A
16	DO1	UINT8	Bit Flags
17	DO2	UINT8	Bit Flags

Please refer to the **DNP V3.00 Data Object Library** document for a detailed description of the Object Coding format for the Control Relay Output Block as well as the meanings of the returned Status.

Object 20 - 32-BIT Binary Counters - Primary Readings (Included in Class 0 responses)

Read with Object 20, Variation 5, and Qualifier 6.

Point	Description	Format	Unit	Scale	Range
0	kWh Import	INT32	kWh	10	0-999,999,999
1	kWh Export	INT32	kWh		
2	kWh Net	INT32	kWh		
3	kWh Total	INT32	kWh		
4	kvarh Import	INT32	kvarh		
5	kvarh Export	INT32	kvarh		
6	kvarh Net	INT32	kvarh		
7	kvarh Total	INT32	kvarh		
8	kVAh	INT32	kVAh		
9	kvarh Q1	INT32	kvarh		
10	kvarh Q2	INT32	kvarh		
11	kvarh Q3	INT32	kvarh		
12	kvarh Q4	INT32	kvarh		
13	Interval kWh Import	INT32	kWh		
14	Interval kWh Export	INT32	kWh		
15	Interval kvarh Import	INT32	kvarh		
16	Interval kvarh Export	INT32	kvarh		
17	Interval kVAh	INT32	kVAh		
18	DI1 Pulse Counter	UINT32	1	1	0-999,999,999
19	DI2 Pulse Counter	UINT32	1		
20	DI3 Pulse Counter	UINT32	1		
21	DI4 Pulse Counter	UINT32	1		

Object 20 - 16-BIT Binary Counters - Primary Readings (Included in Class 0 responses)

Read with Object 20, Variation 6, and Qualifier 6.

Point	Description	Format	Range
0	Energy Scale	UINT16	10
1	IO-I4, Ir, PF, Scale	UINT16	1000
2	Scale for U, Freq, Phase Angle, THD, TDD, K Factor, Crest Factor & Unbalance	UINT16	100
3	Scale for AI and Power	UINT16	1
4	Firmware Version ¹	UINT16	0-65535

Notes:

1) The read-out value 10000 represents the Version is V1.00.00.

Object 30 - Analog Inputs Primary Readings (Included in Class 0 responses)

Read with Object 30, Variation 3, and Qualifier 6.

Point	Description	Format	Scale	Unit
0	Meter Health	INT32	Always 0	-
1	Uan	INT32	x100	V
2	Ubn ¹	INT32		
3	Ucn ¹	INT32		
4	Uln Average	INT32		
5	Uab	INT32		
6	Ubc	INT32		
7	Uca	INT32		
8	Ull Average	INT32		
9	Ia	INT32	x1000	A
10	Ib ¹	INT32		
11	Ic ¹	INT32		
12	I average	INT32		
13	kWa	INT32	x1	W
14	kWb ¹	INT32		
15	kWc ¹	INT32		
16	kW Total	INT32		
17	kvara	INT32		
18	kvarb ¹	INT32		var
19	kvarc ¹	INT32		
20	kvar Total	INT32		
21	kVAa	INT32		
22	kVAb ¹	INT32		
23	kVAc ¹	INT32		
24	kVA Total	INT32		
25	PFa ¹	INT32	x1000	-
26	PFb ¹	INT32		
27	PFc ¹	INT32		
28	PF Total	INT32		
29	FREQ	INT32	x100	Hz
30	Uan/Uab (3P3W) Angle	INT32	x100	°
31	Ubn/Ubc (3P3W) Angle	INT32		
32	Ucn/Uca (3P3W) Angle	INT32		
33	Ia Angle	INT32		
34	Ib Angle	INT32		
35	Ic Angle	INT32		
36	In (Calculated)	INT32	x1000	A
37	I4	INT32		
38	Ir	INT32		
39	Displacement PFa	INT32	x1000	-
40	Displacement PFb ¹	INT32		
41	Displacement PFc ¹	INT32		
42	Displacement PF Total	INT32		
43	AI Scaled	INT32	x1	-
44	Reserved	INT32	x100	°C
45	Reserved	INT32		
46	Reserved	INT32		
47	Device Operating Time	INT32	x10	h
48	Phase A Fundamental kW	INT32	x1	W
49	Phase B Fundamental kW ¹	INT32		
50	Phase C Fundamental kW ¹	INT32		
51	Fundamental kW Total	INT32		
52	Total Harmonic kW	INT32		
53	Uan/Uab Fundamental	INT32	x100	V
54	Ubn/Ubc Fundamental	INT32		
55	Ucn/Uca Fundamental	INT32		
56	Ia Fundamental	INT32	x1000	A
57	Ib Fundamental ¹	INT32		
58	Ic Fundamental ¹	INT32		
59	U1 (+ve Sequence Voltage) ²	INT32	x100	V
60	U2 (-ve Sequence Voltage) ²	INT32		
61	U0 (Zero Sequence Voltage) ²	INT32		

62	I1 (+ve Sequence Current) ²	INT32	x1000	A
63	I2 (-ve Sequence Current) ²	INT32		
64	I0 (Zero Sequence Current) ²	INT32		
65	Ia TDD	INT32	x100	-
66	Ib TDD	INT32		
67	Ic TDD	INT32		
68	Ia K Factor	INT32		
69	Ib K Factor	INT32		
70	Ic K Factor	INT32		
71	Ia Crest Factor	INT32		
72	Ib Crest Factor	INT32		
73	Ic Crest Factor	INT32		
74	Voltage Unbalance	INT32		
75	Current Unbalance	INT32		
76	Uan/Uab THD	INT32		
77	Ubn/Ubc THD	INT32		
78	Ucn/Uca THD	INT32		
79	Ia THD	INT32		
80	Ib THD	INT32		
81	Ic THD	INT32		
82	Ia Present Demand	INT32	x1000	A
83	Ib Present Demand	INT32		
84	Ic Present Demand	INT32		
85	∑kW Present Demand	INT32	x1	W
86	∑kvar Present Demand	INT32		var
87	∑kVA Present Demand	INT32		VA
88	Ia Max. Demand of This Month (Since Last Reset)	INT32	x1000	A
89	Ib Max. Demand of This Month (Since Last Reset)	INT32		
90	Ic Max. Demand of This Month (Since Last Reset)	INT32		
91	∑kW Max. Demand of This Month (Since Last Reset)	INT32	x1	W
92	∑kvar Max. Demand of This Month (Since Last Reset)	INT32		var
93	∑kVA Max. Demand of This Month (Since Last Reset)	INT32		VA
94	Ia Max. Demand of Last Month (Before Last Reset)	INT32	x1000	A
95	Ib Max. Demand of Last Month (Before Last Reset)	INT32		
96	Ic Max. Demand of Last Month (Before Last Reset)	INT32		
97	∑kW Max. Demand of Last Month (Before Last Reset)	INT32	x1	W
98	∑kvar Max. Demand of Last Month (Before Last Reset)	INT32		var
99	∑kVA Max. Demand of Last Month (Before Last Reset)	INT32		VA

Notes:

- 1) When the Wiring Mode is 1P2W L-N or 1P2W L-L, the L2 and L3 phase voltages and currents have no meaning, and their registers are reserved.
- 2) When the Wiring Mode is 1P2W L-N, 1P2W L-L or 1P3W, the Sequence Components U1/I1, U2/I2 and U0/I0 have no meaning and their registers are reserved.

Object 40 - Analog Output Status Objects

Read with Object 40, Variation 2, and Qualifier 6.

Point	Property	Description	Format	Range
0	RO	Class 0 Objects Set	UINT16	0-65535

Object 41 - Analog Output Command Objects

Responds to Function Codes: 03 (Select), 04 (Operate) and 05 (Direct Operate), Variation 2, Qualifier 0x28, with a Count of 1 only.

Point	Property	Description	Format	Range
0	WO	Class 0 Objects Set	UINT16	0-65535

Note: The following table illustrates the details of Bit Values for Class 0 Points.

Bit Point	Descriptions	Value
Bit 0	Object 1 - Binary Input Status Included in Class 0 responses?	0=No, 1=Yes (default)
Bit 1	Object 10 - Binary Output States Included in Class 0 responses?	0=No, 1=Yes (default)
Bit 2	Object 20 - 32 BIT Binary Counters Included in Class 0 responses?	0=No, 1=Yes (default)
Bit 3	Object 20 - 16 BIT Binary Counters Included in Class 0 responses?	0=No, 1=Yes (default)
Bit 4	Object 30 -Analog Inputs Included in Class 0 responses?	0=No, 1=Yes (default)
Bit 5	Object 40 - Analog Output Status Included in Class 0 responses?	0=No, 1=Yes (default)
Bit 6- Bit 15	Reserved	

Object 50 - Date and Time

Read and Write function is supported for this object, which occupies 6 bytes for the device's time. The time shows the number of UNIX milliseconds since 00:00:00 January 1, 1970, calculated by UNIX seconds*1000 + milliseconds.

Object 60 - Class Objects

Read with Function Code 1, Variation 1, and Qualifier 6. Only Class 0 polls are supported.

Object 80 - Internal Indicator

This is a Write Only function. Clear the Restart Bit with Function Code 2, Variation 1, Qualifier 0.

Point	Description	Format	Range
7	Device Restart	UINT8	0-1

Appendix E Technical Specifications

Voltage Inputs (V1, V2, V3, VN)	
Standard Un	400VLN/690VLL
Range	10V to 1.2Un
Overload	1.2xUn continuous, 2xUn for 1s
Burden	<0.02VA per phase
Measurement Category	CAT III up to 600VLL
Frequency	45-65Hz
Current Inputs (I11, I12, I21, I22, I31, I32)	
Standard	5A (Optional 1)
SCCT Options	100A/200A/400A/800A/1600A to 40mA Output
Range	0.1% to 200% In
Starting Current	0.1% In
Overload	2xIn continuous, 20xIn for 1s
Measurement Category	CAT III up to 600VLL
Burden	<0.15VA per phase @ 5A
Power Supply (L+, N-)	
Standard	95-250VAC/DC, ±10%, 47-440Hz
Optional	20-60VDC
Burden	<3W
Overvoltage Category	CAT III up to 300VLN
Digital Inputs (DI1, DI2, DI3, DI4, DIC)	
Type	Dry contact, 24VDC internally wetted
Sampling	1000Hz
Hysteresis	1ms minimum
Digital Outputs (DO11, DO12, DO21, DO22)	
Type	Form A Mechanical Relay
Loading	5A @ 250VAC or 30VDC
Optional SS Pulse Outputs (E1+, E1-, E2+, E2-)	
Type	Form A Solid State Relay
Isolation	Optical
Max. Load Voltage	50VDC
Max. Forward Current	50mA
Optional I4 Input (-I41, I42)	
In	5A (5A/1A Auto-Scale)
Range	0.1% to 120% In
Starting Current	0.1% In
Optional Residual Current Input (-IR, IR)	
In	0.5mA
Range	2% to 500% In
CT Type	Solid-Core or Split-Core Residual Current CT
Optional Analog Input (AI+, AI-)	
Type	0-20 / 4-20 mA
Overload	24 mA maximum
Installation Torque	
Current Inputs	1.3 N.m
Power Supply, Voltage Inputs, RS-485 and I/O	0.5 N.m
Environmental Conditions	
Operating Temp.	-25°C to 70°C
Storage Temp.	-40°C to 85°C
Humidity	5% to 95% non-condensing
Atmospheric Pressure	70 kPa to 106 kPa
Mechanical Characteristics	
Panel Cutout	92x92 mm (3.62"x3.62")
Unit Dimensions	96x96x88 mm
IP Rating	IP65 (Front Panel), IP30 (Body)

Accessories

Residual Current CT	
Load Current (Solid Core)	160A (CT517203, Ø=46mm) 400A (CT517403, Ø=80mm) 630A (CT519703, 220x50mm) 1000A (CT517603, Ø=120mm)
Load Current (Split Core)	160A (CT553203, Ø=48mm) 225A (CT553303, Ø=68mm)
Primary Input	1A (Residual Current)
Secondary Output	0.5mA
Range	2-200%
Overload	44A (Residual Current)
Accuracy	Class 0.5 (Solid-Core), Class 3 (Split-Core)
Frequency	50/60Hz
Dielectric Strength	3kV rms @ 1 minute
Operating Temperature	-25°C to +70°C (Solid Core) -12°C to +45°C (Split Core)
Storage Temperature	-40°C to +85°C (Solid Core) -25°C to +70°C (Split Core)
Split-Core CT for Current Input	
Models	100A (PMC-SCCT-100A-40mA-16-A, Ø=16mm) 200A (PMC-SCCT-200A-40mA-24-A, Ø=24mm) 400A (PMC-SCCT-400A-40mA-35-A, Ø=35mm) 800A (PMC-SCCT-800A-40mA-A, 80x50mm) 1600A (PMC-SCCT-1600A-40mA-A, 130x55mm)
Primary Input	100A/200A/400A/800A/1600A
Secondary Output	40mA
Range	0.15%-120%In
Accuracy	Class 0.5
Frequency	50 / 60Hz
Operating Temperature	-20°C to +50°C

Accuracy

Parameters		Accuracy	Resolution
Voltage		±0.2%	0.001V
Current		±0.2%	0.001A
I4 (measurement)		±0.2%	0.001A
Ir (measurement)		±0.5%	0.001A
P, Q, S		±0.5%	0.001kX
kWh, kVAh	5A/1A Option	IEC 62053-22 Class 0.5S ANSI C12.20 Class 0.2	0.1kXh
	SCCT Option	IEC 62053-21 Class 1	
kvarh	5A/1A Option	IEC 62053-24 Class 0.5S IEC 62053-23 Class 2	0.1kvarh
	SCCT Option	IEC 62053-24 Class 1 IEC 62053-23 Class 2	
PF		±0.5%	0.001
Frequency		±0.02Hz	0.01Hz
THD		IEC 61000-4-7 Class B	0.001%
K-Factor		IEC 61000-4-7 Class B	0.001
Phase Angle		±1°	0.1°

Appendix F Standards Compliance

Safety Requirements	
CE LVD 2014 / 35 / EU cULus Listed	EN 61010-1: 2010 EN 61010-2-030: 2010 UL 61010-1, Ed.3 CAN/CSA C22.2 NO.61010-1-12, Ed.3 UL 61010-2-030, Ed.2 CSA C22.2 NO. 61010-2-030:18, Ed.2 UL 61010-2-030, Ed.2 CSA C22.2 NO. 61010-2-201 Ed.2
Electrical Safety in Low Voltage Distribution Systems up to 1000Vac and 1500 Vdc	IEC 61557-12: 2018 (PMD)
Insulation AC Voltage: 2kV @ 1 minute Insulation Resistance: >100MΩ Impulse Voltage: 6kV, 1.2/50μs	IEC 62052-11: 2003 IEC 62053-22: 2003
Electromagnetic Compatibility CE EMC Directive 2014 / 30 / EU (EN 61326: 2013)	
Immunity Tests	
Electrostatic Discharge	EN 61000-4-2: 2009
Radiated Fields	EN 61000-4-3: 2006+A1: 2008+A2: 2010
Fast Transients	EN 61000-4-4: 2012
Surges	EN 61000-4-5: 2014 + A1: 2017
Conducted Disturbances	EN 61000-4-6: 2014
Magnetic Fields	EN 61000-4-8: 2010
Voltage Dips and Interruptions	EN 61000-4-11: 2004 + A1: 2017
Ring Wave	EN 61000-4-12: 2017
Emission Tests	
Limits and Methods of Measurement of Electromagnetic Disturbance Characteristics of Industrial, Scientific and Medical (ISM) Radio-Frequency Equipment	EN 55011: 2016
Limits and Methods of Measurement of Radio Disturbance Characteristics of Information Technology Equipment	EN 55032: 2015
Limits for Harmonic Current Emissions for Equipment with Rated Current ≤16 A	EN 61000-3-2: 2014
Limitation of Voltage Fluctuations and Flicker in Low-Voltage Supply Systems for Equipment with Rated current ≤16 A	EN 61000-3-3: 2013
Emission Standard for Industrial Environments	EN 61000-6-4: 2007+A1: 2011
Mechanical Tests	
Spring Hammer Test	IEC 62052-11: 2003
Vibration Test	IEC 62052-11: 2003
Shock Test	IEC 62052-11: 2003
Radiated Emissions	FCC 47CFR 15.109 Class B
Conducted Emissions	FCC 47CFR 15.107 Class B

Appendix G Ordering Guide

		Version 20200331
Product Code		Description
PMC-53A-E Ethernet Multifunction Meter		
Basic Function		
E	Dot-Matrix LCD, Monthly & Daily Freeze Log, Data Recorder, 8MB Memory, 1x100BaseT Ethernet Port and 1xRS-485 (Modbus RTU, BACnet MSTP and DNP 3.0)	
Input Current		
5	5A/1A Auto-Scaling (Class 0.5S for 5A and Class 1 for 1A)	
1	1A (Class 0.5S)	
4^	For use with 100A, 200A, 400A, 800A and 1600A to 40mA Split-Core CTs	
Input Voltage		
9	400VLN/690VLL	
Power Supply		
2	95-250 VAC/DC, 47-440Hz	
3	20-60VDC	
Frequency		
5	45Hz-65Hz	
I/O		
A	4xDI + 2xDO (Mechanical Relay)	
B	4xDI + 2xSS Pulse Output	
Analog Inputs		
X	None	
A*^	I4 (5A/1A Auto-Scaling) + AI (0/4-20mA) + Ir (0-0.5mA)	
Language		
E	English	
PMC-53A	- E - 5 9 2 5 A X E	PMC-53A-E-5925AXE (Standard Model)

* Additional charges apply

^ The Analog Inputs Option A is not available for the Input Current Option 4



**CET
Electric
Technology**

Version 20200402

PMC-53A-E Ethernet Multifunction Meter Accessories

SCCT for Input Current

Model #	Specification	Accuracy	Aperture (mm)	Cable Length
PMC-SCCT-100A-40mA-16-A	100A, 1-phase Split-Core CT	0.5	φ16	2m
PMC-SCCT-200A-40mA-24-A	200A, 1-phase Split-Core CT	0.5	φ24	2m
PMC-SCCT-400A-40mA-35-A	400A, 1-phase Split-Core CT	0.5	φ35	2m
PMC-SCCT-800A-40mA-A	800A, 1-phase Split-Core CT	0.5	80x50	Not included
PMC-SCCT-1600A-40mA-A	1600A, 1-phase Split-Core CT	0.5	129x55	Not included

Please refer to Cable Length for details and contact the factory in advance for special requirements.

Residual Current CT

Model #	Load Current	Specification	Accuracy	Aperture (mm)	Cable Length
CT517203	160A	1A/0.5mA Solid-Core CT	0.5	φ46	Not included
CT517403	400A	1A/0.5mA Solid-Core CT	0.5	φ80	Not included
CT519703	630A	1A/0.5mA Solid-Core CT	0.5	220x50	Not included
CT517603	1000A	1A/0.5mA Solid-Core CT	0.5	φ120	Not included
CT553203	160A	1A/0.5mA Split-Core CT	3.0	φ48	Not included
CT553303	225A	1A/0.5mA Split-Core CT	3.0	φ68	Not included

Contact us

CET Electric Technology Inc.

Email: support@cet-global.com

Web: www.cet-global.com